LET PRESCOTT'S DYE OR CLEAN AN OLD GARMENT AS A TEST.

PRESCOTT'S

DYERS AND CLEANERS,

82/4 TALBOT ST., DUBLIN,

And BRANCHES.

SPECIAL EXTRA

The Irish Times.

14 PAGES. PRICE 2D. DUBLIN, TUESDAY, JUNE 14. 1927. VOL. LXIX. NO. 21,888.

Births, Marriages, and Deaths (which in all cases must be authenticated), 3 lines, 30 words, 2/6; each additional line of 7 words, 8d.

Irish Times 'Phone Numbers.—Dublin 8036 and 8037; Belfast—1787; London—Central 4330. Belfast Office—120 Royal Avenue. London Office—89 Fleet Street.

BIRTHS.

BELL—June 8, 1927, at Ballough Lodge, Lusk, to Mr and Mrs. Terence Bell, a daughter (premature).

CALLAGHAN—May 31, 1927, at Denmark House, Lower Leeson street, to Mr. and Mrs. W. T. Callaghan, 48 Brighton road, Rathgar, a daughter.

CLARK—Friday, June 10, 1927, at Benbradagh, Upperlands, County Derry, to Mr. and Mrs. Alexander Maxwell Clark, a son.

REDMOND—June 7, 1927, to Captain and Mrs. A. de K. S. Redmond, of 32 Elm Park road, Chelsea, London, S.W.3, a daughter (Angela Mary).

MARRIAGES.

MacKECHNIE and HORAN—June 3, 1927, at Zion Church, Rathgar, by Rev. B. W. Horan, B.D. (brother of the bride), assisted by Rev. L. Parkinson Hill, M.A., Neil, elder son of Mr. and Mrs. Neil MacKechnie, of Finchley, London, to Olive Deborah, younger daughter of Mr. and Mrs. John Horan, Neville road, Rathmar.

RUSSELL and HENRY—June 4, 1927, at Belmont Presbyterian Church, Belfast, by Rev. Robert Hyndman, B.A., Fred. W. Russell, Cardiff, elder son of Mr. and Mrs. Halliday Russell, "Drumgor," Salisbury avenue, Belfast, to Grace, younger daughter of Mr. and Mrs. David Henry, Cuanoy Parade, Belfast.

WILLIAMS and HUDSON—June 3, 1927, at Wicklow Methodist Church, by Rev. Bertram Moon, Richard Hywel, youngest son of Mr. R. R. Williams, Penmaenmawr, to Stella Edith, youngest daughter of Mr. and Mrs. Hudson, Brooklyn, Wicklow.

WILLIAMS and KEITH—June 1, 1927, at Christ Church Rathgar, by the Rev. J. J. Macauley, M.A., William Frederic, eldest son of George D. and Mrs. Williams, of Ormond road, Rathmines, to Hilda Elizabeth (Betty), only daughter of the late James Keith, Esq., M.A., and Mrs. Keith, Woodlands, Orwell road, Rathgar.

DEATHS.

ANNOUNCEMENTS received late for insertion in this column will be found on Page 6.

de COURCY—June 13, 1927, at her residence, 6 Queen's terrace, Dunmore East, Elizabeth, wife of the late Thomas de Courcy, Dunmore East. Funeral to Dunmore East Churchyard at 3 p.m. to-day (Tuesday). June 14th.

HOPKINS—June 11, 1927, at a Nursing Home in London, Mary Helen, second daughter of the late Francis Willet Hopkins, Nobber, County Meath.

LEARED—June 12, 1927, in a Dublin Nursing Home, Arthur James Leared, third son of the late W. H. Leared, of Cahircliveen, and 12 Mulgrave terrace, Kingstown. Funeral private.

LINTON—June 13, 1927, at Hardwicke Hospital, Eddie, beloved son of Ernest and Annie Linton, of 4 Linenhall Parade, Dublin. Funeral to-morrow (Wednesday), 10.45, from Richmond Hospital to Mount Jerome.

MONTGOMERY—June 11, 1927, at Greyabbey, County Down, Major-General William Edward Montgomery, J.P., D.L., late Scots Guards, aged 75 years. Funeral at Greyabbey to-day (Tuesday), 14th inst., at 12.30 p.m.

MURDOCH—June 11, 1927, at his residence, 8 Belgrave road, Rathmines, William Murdoch, P.C., beloved husband of Susie Murdoch. Deeply regretted. "Peace, perfect peace." Funeral from house at 10 o'clock this (Tuesday) morning to Mount Jerome.

PIM—June 12, 1927, at Adelaide Lodge, Cork, Susanna Elizabeth, widow of James Edwin Pim, of Cork, aged 92 years.

RICHARDSON—June 12, 1927, at Prospect House, Waterford, Laura Emily, the dearly-beloved wife of William Richardson, and third daughter of the late John Richardson, Esq., of Lambeg House, Lisburn, County Antrim. Funeral leaving Prospect House at 1 o'clock to-morrow (Wednesday) for Waterford Station. Interment at Magheragill Church, Lisburn, arriving Lisburn Station on Thursday at 11.40.

SPEARMAN—June 13, 1927, at Templemore road, Cloughjordan, Emma, widow of the late William Spearman, aged 67. "Peace, perfect peace." Funeral to Modreeny to-morrow (Wednesday).

WEIR—June 10, 1927, at Colombo, William, dearly-loved and only son of Thomas and Frances Weir, of 84 Upper George's street, Kingstown.

ACKNOWLEDGMENT.

The family of the late Francis McBrean, Ballieborough desire to return sincere thanks to friends for messages of sympathy, and trust that this notice will be accepted as grateful acknowledgment.

IN MEMORIAM.

CHAMNEY—Second Anniversary — In loving memory of my dear husband, Joseph Standley (Joe), Inserted by his loving wife and little daughter.

Re dwells in peace above.
Where never care may come.
The soul that Thou didst lend is love,
To love Thou called Home.

CLARKE—In ever-loving memory of our darling and beloved son, Eric B. Clarke, Ballieborough, who died June 14th, 1925. "One day nearer." Inserted by mother and father.

COOTE—In loving memory of Lily Coote, Teacher, Farnaught School, Mohill, who died at her parents residence, Main street, Ballieborough, June 14th, 1924, aged 23 years; and also of her brother, Corporal John R. Coote (Jack), 12th Battalion R.I.R., killed in action at Kemmel April 14th, 1918, aged 21 years. "Peace, perfect peace."

COTTON—In sad and ever-loving memory of my dear sister, Mary Elizabeth Cotton (Memmie), died 14th June, 1918. R.I.P.

DAWSON—In ever-loving memory of our beloved mother, Ellen Graham Dawson, who "passed on" at Ardmore, County Waterford, on June 12th, 1923. "For of such is the Kingdom of Heaven."

From her three sons.

FEGAN—In affectionate remembrance of William John Fegan, who passed away at his residence, Farnham street, Cavan, on the 14th June, 1919.

FITZGERALD—In tender, loving memory of Herbert Gerald FitzGerald, R.L., only child of Gerald and Fannie FitzGerald, of Allan Grange, Forrock, died 14th June, 1919, aged 24 years. R.I.P.

McTERNAN—In loving memory of our dear grandmother, Anne McTernan, Dromod, County Leitrim, who died 14th June, 1914. Sacred Heart of Jesus, have mercy on her soul. Inserted by her loving son, son-in-law, and grandchildren.

NICHOLS'

'Phone—61276. 'Phone—61276.

FUNERAL AND CARRIAGE ESTABLISHMENT, Lombard Street (Westland Row). Coffins, Hearses, and Every Requisite. Economy and Punctuality.

FUNERAL REQUISITES OF EVERY DESCRIPTION.

WALLER,

DENZILLE STREET (Re-named Fenian Street), MERRION SQUARE.

SALOON MOTOR HEARSES.

PRIVATE MORTUARY.

'Phone—61275. Wires—"Undertaker, Dublin."

MILLER AND CO., BRAY

FUNERAL DIRECTORS. Superior Motor Hearses.

'Phone—Bray 117. Wires—"Collier, Bray."

RAMSAY, florists to H.M. the King. 'Phones: 1159, B.B. 491. 50 NASSAU ST.

WREATHS, FLORAL DESIGNS. Telegrams: Violets, Dublin. Nurseries: Ballsbridge.

WATSON'S WREATHS. Telegrams—"Quickness, Dublin." Tel.—2572. WATSON'S, 31 NASSAU ST. Nurseries, Killiney.

COALS.

WALLACE BROS., LTD.

CITY COAL PRICES.

BEST ORREL ..... 45/- ton.
BEST WIGAN ..... 42/- ,,
BEST KITCHEN ..... 39/- ,,
KITCHEN COAL ..... 36/- ,,
JEWEL COAL ..... 33/- ,,

All Coals screened and free from Slack. Delivered within Old City Boundary 2/- PER TON DISCOUNT FOR CASH WITH ORDER

Small extra charge on deliveries outside city, and on quantities less than one ton.

ANTHRACITE (Beans AND NUTS) AND COKE.

23 WESTMORELAND STREET.

THEY LOOK NEW AGAIN

Soiled and Stained Clothes CLEANED BEAUTIFULLY

FROCKS	Cleaned 6/6
COSTUMES	,, 7/6
SUITS	,, 7/6
HATS	,, 2/6

Returned in four days. Postage and box free.

Dartry Dye Works, DUBLIN Ltd.

MISCELLANEOUS.

GENERAL DRAPERY AND OUTFITTING. WELL-KNOWN Retail Firm in Dublin require the services of a young Man with experience as Sales Manager. Applications, which will be regarded as confidential, should be addressed to the Manager, National Land Bank, Ltd., College Green, Dublin.

TAMILESS" the Tea for Flavour. Packed in 4, 1, and 1lb Packets. Ask for it.

FOR SALE, Two Well-Secured Rents of £75 each, payable out of Premises situate in the City of Dublin. Full particulars from ORPEN and SWEENY, Solicitors, 11 Stephen's Green, N., Dublin.

JOHN C. PARKES and Sons, Ltd., Cosmbe, Dublin. CEDAR CYLINDER CHURNS. End-over-End Barrel Churns. Dairy Woodware.

FLAT, self-contained, nicely Furnished, two bedrooms, city or suburbs, Wanted from September; desirable tenant.—E 1986, this office.

THE BELVEDERIAN.

Of all Booksellers and at the College.

Price 2/6.

CHINA and Japan—The "Irish Times" Map, 25" x 18", in Colours, now on Sale, price 6d., post free 8d., from the "Irish Times" Offices and Messrs. Eason and Son's Bookstalls.

BROOKS, THOMAS, AND CO., LTD., DUBLIN. PITCH PINE FLOORING, EDGE GRAIN. PITCH PINE BOARDS, PRIME QUALITY. OREGON PINE BOARDS AND PLANKS.

MOIRA RESTAURANT, TRINITY STREET (COLLEGE GREEN). BEST OYSTERS FRESH DAILY. P. NUGENT, Proprietor.

KINGSTOWN—For August, Furnished House, overlooking Gardens; four bedrooms, three reception; garage; telephone. Address "Z 3173, House," this office.

I MUST have the 'Capital' Tea (Regd.) Nothing else is quite as good." Local Agent: P. F. SHEIL, 23a DONNYBROOK ROAD, DUBLIN.

RED BANK RESTAURANT, LTD., 19 and 20 Lr. Dollier, street.—4 Course Lunch, 2/-, 1-4 p.m. Tea, 1/-. Popular à la Carte. Choice Menu.

ANNE LYNCH'S TEAS.

LAWN MOWERS from 40/-; also Pennaylvania. Repairs and Sharpening. Garden Tools in great variety.—BOOTH BROS., DUBLIN.

MORGAN'S SPECIAL WHISKEY. FOR THE CONNOISSEUR, 15/6 PER BOTTLE and in various other sizes. JOHN MORGAN and SONS, Wine Merchants, 36 DAWSON STREET, DUBLIN.

STAINLESS TABLE CUTLERY, Ivorine handles, from 15/6 ½-dozen, post free.—THOMPSON, 12 NASSAU STREET, DUBLIN.

MONEY—The Highest Advances to be obtained in Dublin on Jewellery, Silver Plate, Furniture and Valuable Chattel Property of every description at the First Class Money Office, 88 MARLBOROUGH STREET, 88.

CENTRAL HOTEL, Corner of Exchequer and George's streets. TABLE D'HOTE or A LA CARTE LUNCHEONS. QUICK SERVICE.

DOUGLAS, ISLE OF MAN—The "Irish Times" can be had from Mr. B. Fielding, Victoria street.

TULLAMORE—The "Irish Times," the "Weekly Irish Times," and the "Irish Field" can be had immediately after the arrival of the trains from Mr. M. F. Gorry, Harbour street.

DOUGLAS, Isle of Man—The "Irish Times" can be had from Mr. B. M. Keogh, 2 Benmouns, Queen's Prom.

MOTOR SCREENS.

WE DRILL, BEVEL AND POLISH EDGES IN A FEW HOURS. DOCKRELL Limited, Dublin.

GARDEN TOOLS, Lawn Mowers, Wood Trellis, Wire Netting, Shears, Syringes, etc.—HENSHAW and CO., LTD., Christ Church place.

CARSON'S OIL VARNISH STAINS for Floors and Interior Woodwork. CARSON'S, 22 BACHELOR'S WALK, DUBLIN.

LIMERICK—Advertisements for the "Irish Times" can be handed in at Hurley's Newsagency, Sarsfield street, Limerick.

"ALBION MILK AND SULPHUR SOAP" Toilet Ideal. Delicately refreshing perfume. Natural scents, 80 years est. Once will test.

LOANS BY POST. £20 TO £5,000. In any part of Ireland and Great Britain, to all respectable persons on Note of Hand. Loans arranged by post without interview. No fees charged or beforehand charges. THE STANDARD PRIVATE FINANCE COMPANY OF IRELAND, LTD., 15 ANGLESEA ST., DUBLIN. J. C. WAISBE, Secretary.

LEGAL NOTICES.

NOTICE OF CHARITABLE BEQUESTS.

ELEANOR JANE LINDESAY, of 23 Garville road, Dublin, Spinster, Deceased.

Notice is hereby given, pursuant to 30 and 31 Vic., Cap. 54, that the above named Eleanor Jane Lindesay, who died on the 5th day of January, 1927, by her Will dated the 15th day of August, 1924, bequeathed the following charitable legacies:—

(1) To the Island and Coast Society the sum of £50.
(2) To the Representative Church Body of the Church of Ireland the sum of £50 for the Sustentation Fund of the Church of Ireland.

Probate of the said Will was granted by the Principal Registry of the High Court of Justice, Saorstat Eireann, on the 11th day of April, 1927, to Frank Vivian Gordon, 5 Clare street, Dublin, solicitor; Mrs. Ines Dorothea Mary Macrory, The Chalet, Limavady, Co. Londonderry, and Miss Anna Wilson, of 19 Waterloo place, Dublin, the Executors named in the said Will.

Dated this 13th day of June, 1927.

BAKER, RINGWOOD and GORDON, Solicitors for said Executors, 5 Clare street, Dublin.

To the Commissioners of Charitable Donations and Bequests, and all others whom it may concern.

Notice of Sitting for Proof of Debts.—21. SAORSTAT EIREANN. HIGH COURT OF JUSTICE—IN BANKRUPTCY. In the Matter of

JOSEPH SHEA, of Corporation Fruit Market, Dublin, Fruit Merchant, a Bankrupt.

A Public Sitting in this Matter will be held before the Registrar at the Law Courts, The Castle, Dublin, on Friday, the 1st day of July, 1927, at the hour of Eleven o'clock forenoon, for the proof and admission of debts and for the vouching of the Official Assignee's account.

A Creditor may prove his debt at the sitting, or send his affidavit of debt in the prescribed form or his detailed account to the under-named Official Assignee four days previously to the sitting in order to have the same admitted.

Dated this 13th day of June, 1927.

W. CONNELL, Clerk in Bankruptcy.

ALFRED GEORGE HOLLINSHEAD, Esq., Official Assignee, The Castle, Dublin.

D. and T. FITZGERALD, Solicitors for the Assignees, 20 St. Andrew street, Dublin.

STATUTORY NOTICE TO CREDITORS.

WILLIAM GEORGE JONES, late of No. 3 Summerville Park, Upper Rathmines, County Dublin, and of No. 62 Stephen street, Dublin, Plumbing and Lighting Contractor, Deceased.

All persons having claims against the Estate of the above-named Deceased, who died on the 21st February, 1927, are hereby required to send particulars (in writing) of their claims to the undersigned Solicitors for the Administratrix, Mrs. Georgina B. Magennis, of No. 3a North Circular road, Dublin, on or before the 1st day of August next, after which date the assets will be distributed, having regard only to claims of which notice shall have been received as above required.

Dated 14th day of June, 1927.

MARTLEY and DARLEE, Solicitors, 50 Westland Row, Dublin.

BELFAST READERS.

The Irish Times is due to arrive in Belfast at 9.10 a.m. If it is not delivered within a reasonable time please communicate with our Branch Office, 120 Royal Avenue.

The Commercial and General Finance Co. (1926), Ltd., PRIVATE FINANCIERS, ESTAB. 1907.

The Company will accept applications from all responsible persons, trading and business concerns, for temporary financial requirements, on strictly prompt, private and commercial principles.

All classes of financial business undertaken, private and trade bills discounted, post-dated cheques, and all other securities negotiated at reasonable rates, by correspondence or arranged interview.

ULSTER BANK CHAMBERS, 5 and 6 Lower O'Connell Street, Dublin. Telephone: Dublin 1069.

BRING us your old Wolseley. We will cash it and sell you a new Wolseley Car.—GRAFTON MOTOR CO., Grafton street, Dublin.

FORD TOURING CAR, complete, delivered Dublin. Deposit £38 15/- (plus insurance). Balance 12 Monthly Instalments of £10 7/4. AUTOCARS IRELAND, LTD., Authorised Ford Dealers, 19 Clanbrassil street.

5 PER CENT. Hire Purchase Terms Morris Cars. Sole agents: BRITTAIN, Lincoln place, Dublin.

OSBORNE Outboard Motor Boats, Speed Boats, Cruisers.—Agents, G. A. Brittain, Ltd., Dublin.

SELECT the new "All Weather," 14/28 STANDARD. You will never regret it.—E. W. ARCHER and CO., 65 Lower Mount street.

BUY your FORD from SMITHFIELD MOTOR CO., LTD. Easy payments arranged. 'Phone—4441. 'Phone—4441.

BUY your SUNBEAM from LINCOLN AND NOLAN, LTD., Authorised Distributors for 26 Counties, 57 and 58 LOWER BAGGOT STREET, DUBLIN.

SPECIAL PYJAMA SUIT, Assorted Stripes, 10/6. Two for 20/-. GRANDY, St. Stephen's Green (corner of Dawson street).

LEGAL NOTICES.

NOTICE OF CHARITABLE BEQUESTS. In the Goods of

MATILDA WILHELMINA BAKER, late of 144 Rathgar road, Rathgar, in the County of Dublin, Spinster, Deceased.

Notice is hereby given, pursuant to 30 and 31 Vic., cap. 54, that the above-named Matilda Wilhelmina Baker, by her Will dated the 29th day of April, 1891, made the following charitable dispositions, all free of Legacy Duties:—

£400 To the Trustees of Zion Church, Rathgar, County Dublin, to be invested by them, and the annual income thereof to be paid in augmentation of the Stipend of the Protestant Incumbent of Zion Church aforesaid.

£400 To the Trustees of Harold's Cross Church, County Dublin, to be invested by them, and the annual income thereof to be paid in augmentation of the Stipend of the Protestant Incumbent of Harold's Cross Church aforesaid.

£400 To the Representative Church Body, to be invested by them, the annual income thereof to be paid in augmentation of the Stipends of the Protestant Incumbents or Ministers of the Poor Parishes of the United Dioceses of Dublin, Glendalough and Kildare.

£100 To the Trustees of Zion Church, aforesaid, to be invested by them, and the annual income thereof to be applied towards the support of The Daily Schools, The Sunday Schools, The Fellowship Society, and The Poor Coal Fund in connection with the said Church.

£80 To the Trustees of Harold's Cross Church aforesaid, to be invested by them, the annual income thereof to be applied towards the support of the Sunday and Daily Schools and other Institutions and Charities in connection with the said Church.

£400 To the Church Missionary Society, Dawson street, Dublin.

£300 To the Society for the Conversion of the Jews, 17 Upper Sackville street.

£100 To the Dublin Visiting Mission, Townsend street, Dublin.

£100 To the Elliott Homes, Townsend street, Dublin.

£50 To the Protestant Establishment known as the Bird's Nest, Kingstown.

£100 To the Protestant Ragged Schools, Lurgan street.

£100 To the Ragged Boys' Home, Grand Canal street.

£100 To the Protestant Ragged Schools, Townsend street.

£100 To the Protestant Institution, known as the Coombe Boys' Home.

£150 To the Protestant Orphan Society, 17 Upper Sackville street, Dublin.

£80 To the Irish Society, 17 Upper Sackville street.

£300 To the Protestant Mission to Seamen, Eden quay.

£100 To the Hibernian Bible Society, 17 Upper Sackville street.

£150 To the Protestant Society for Female Education in the East, 45 Molesworth street.

£150 To the Society for Educating the Sons of Clergymen belonging to the Irish Church, Molesworth street.

£100 To the Colonial and Continental Society, 17 Upper Sackville street.

£50 To the Deaf and Dumb Institution, Claremont.

£100 To the Protestant Orphan Refuge, Molesworth street.

£100 To the Army Scripture Readers' Society, 17 Upper Sackville street.

£100 To the Meath Hospital, Heytesbury street.

By a Codicil to her said Will dated 21st November, 1904, Testatrix did not alter or revoke any of the above bequests.

By a second Codicil to her said Will dated 17th December, 1906, Testatrix revoked the Legacy of £100 given by her said Will to the Army Scripture Readers' Society, and also revoked the Legacy of £100 given by her said Will to the Protestant Society for Female Education in the East, and Testatrix bequeathed the following additional Charitable Legacy:—

£150 To the Church of England Zenana Missionary Society.

By a third Codicil to her said Will dated 22nd December, 1916, Testatrix directed that all Charitable Legacies named in her said Will and second Codicil, but as altered by said Codicil, should each be reduced by a three-eighth parts of the amounts originally bequeathed to them by the said Will and Codicil. And Testatrix directed that the said several Charitable Legacies as so reduced should be paid in priority to all other Legacies and Bequests in her said Will and Codicils contained.

The said Testatrix died on the 4th day of March, 1927, and Probate of her said Will and Codicils was granted forth of the Principal Probate Registry of the High Court of Justice, Saorstat Eireann, on the 7th day of June, 1927, to Edward Smith, of 9 Ashdale road, Harold's Cross, County Dublin, the Executor named therein.

Dated this 11th day of June, 1927.

MOORE, KELLY and LLOYD, Solicitors for the said Executor, 31 Molesworth street, Dublin.

To the Commissioners of Charitable Donations and Bequests, Saorstat Eireann, and all other persons whom it may concern.

THE BEST WEEK-END PAPER FOR DUBLIN People is the "WEEKLY IRISH TIMES." Last Edition on Sale every Saturday morning. Price Twopence.

£168 plus freight is the remarkably low price of one of the very best little cars in the whole world of motordom

AUSTIN SEVEN

Call and get a trial run from the Official Distributors:

LINCOLN & NOLAN, LTD., 57-58 LOWER BAGGOT STREET, DUBLIN. 'Phone 61943. Wires: LINCOLAN, Dublin.

LEGAL NOTICES.

STATUTORY NOTICE TO CREDITORS. In the Goods of

MATILDA WILHELMINA BAKER, late of 144 Rathgar road, Rathgar, in the County of Dublin, Spinster, Deceased.

Notice is hereby given, pursuant to the Statutes 22 and 23 Vic., Cap. 35, that all persons having any claims or demands against the Estate of the above Deceased, who died on the 4th day of March, 1927, are hereby required to furnish (in writing) on or before the 14th day of July next, particulars of such claims and demands to the undersigned Solicitors for the Executor of the Will and four Codicils of the said Deceased, to whom Probate of the said Will and Codicils was granted on the 7th day of June, 1927, forth of the Principal Probate Registry of the High Court of Justice, Saorstat Eireann.

And Notice is hereby further given that after the said 14th day of July next the Executor will proceed to distribute the assets of the said Deceased amongst the persons entitled thereto, having regard only to such claims or demands of which notice shall have been given as above required.

Dated this 14th day of June, 1927.

MOORE, KELLY, and LLOYD, Solicitors for the said Executor, 31 Molesworth street, Dublin.

FOR SENDING ABROAD TO FRIENDS the best Irish Paper is the "WEEKLY IRISH TIMES." Price Twopence.

MATTERSON'S BACON

Celebrated for over a Century.

Stocked by all High-class Purveyors. Look for the Shamrock Brand and the name Matterson on Every Side.

The same old-fashioned cure that has made OUR REPUTATION.

The Shamrock also marks the very BEST SAUSAGES, BRAWN, AND LARD.

J. MATTERSON, AND SONS, LTD., LIMERICK

J. MATTERSON DRY CURE

CLERYS FAST CHEAP EXCURSIONS TO DUBLIN To Clerys Grand Exhibition of Summer Bargains.

ON THURSDAY, JUNE 16th, From Belturbet & Intermediate Stations. Return

Leaves	a.m. Fare
Belturbet	9.15 7/6
Cavan	9.15 7/6
Ballyhaise	9.40 7/0
Redhills	9.45 7/0
Clones	10. 5 6/6
Newbliss	10.15 6/6
Ballybay	10.35 6/0
Castleblayney	10.45 5/6
Culleville	10.55 5/6
Inniskeen	11. 5 5/0
Dundalk	11.30 4/6
Drogheda	12.5 p.m. 3/6
Arrive Dublin	12.45 p.m.
Leaves Carrickmacross	a.m.
cross	8.35 5/6
Castleblayney	7.30 6/6

Tickets available for date of issue only.

Passengers from Belturbet, Carrickmacross and Castleblayney must return by the 6.30 p.m. Ordinary Train.

Return Train from Amiens St. Station at 7.30 p.m.

ON THURSDAY, JUNE 16th, From Mallow and Intermediate Stations. Return

Leaves	a.m. Fare
Mallow	7.30 10/3
Buttevant	7.40 10/3
Charleville	7.55 9/6
Kilmallock	8. 5 9/0
Knocklong	8.15 9/0
Emly	8.25 8/6
Cahir	7.40 9/0
Lisronagh	7.54 9/0
Tipperary	8. 5 9/0
Limerick Junct.	8.40 8/6
Dundrum	8.55 9/0
Gould's Cross	9. 0 7/6
Thurles	9.15 7/6
Templemore	9.30 6/9
Dallybrophy	9.55 6/3
Portarlington	10.30 4/6
Arrive Dublin	11.45 —

Tickets available for date of issue only

Return Train from Kingsbridge Station at 7 p.m.

CLERYS announce that these Excursions are available for everybody desirous of coming to Dublin, whether they come to Clerys or not; but one fare will be refunded in full to every purchaser of over £5 at Clerys.

CLERY & CO., LTD., O'CONNELL STREET, DUBLIN.

CHINA and Japan—The "Irish Times" Map, 25" x 18" in Colours, now on Sale, price 6d., post free 8d., from the "Irish Times" Offices and Messrs. Eason and Son's Bookstalls.

THE BEST WEEK-END PAPER FOR DUBLIN People is the "WEEKLY IRISH TIMES." Last Edition on Sale every Saturday morning. Price Twopence.

Special Sale of Holiday Trunks, Suit Cases, etc.

CLERYS

Clerys Famous Cabin Trunk

A Marvellous Sale Offer of Holiday Travelling Cabin Trunks, made of 3-ply Birchwood, covered green or brown painted canvas, hardwood battens, metal elbow protectors, leather handles, lift-out tray, stripe lining, 2 lever locks. Now reduced to 14/6

(Delivered free within Clerys Motor Radius. Carriage 2/6 extra outside).

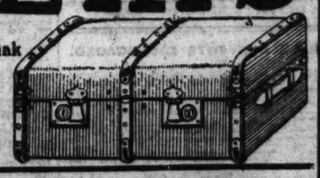

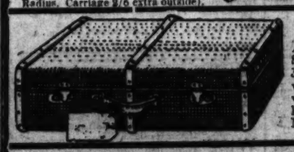

Travelling Cases

A Seasonable Offer of large size Strong Travelling Cases, made of 3-ply Aeroplane Wood, strengthened with three hardwood battens, fitted with two stout lever-action locks, easy-grip handles. Made to sell at 21/- 10/-

Real Hide Suit Cases

A Wonderful Sale Offer of Real Hide Suit Cases, made on stout metal frames, fitted with two strong brass lever-action locks; easy-grip handle; 22 ins. Sale Price ... 19/6

Fibre Suit Cases

Unbeatable Suit Case Bargain—A Big Lot of Strong Fibre Suit Cases, exceptionally useful during the holiday season, eight capped corners, two good lever-action locks, easy-grip handles, extra large size. Sale Price 5/-

Another Suit Case Bargain

A Lot of Superior Brown Grain Fibre Suit Cases, made on strong metal frames, corners protected by eight caps, two brass lever-action locks, leather handle on front, stripe lined, large size. Bargain Price..... 8/-

Leather Attache Cases

An Offer of Useful Leather Attache Cases. Indispensable during the half-days, fitted with double-grip locks which cannot fly open. In three sizes as follows:—14-inch, Sale Price 7/11

16-inch, 9/11; 18-inch, 9/11.

Oddments in Suit Cases and Trunks, comprising only a few of each kind, will be Cleared this week at Astonishing Bargain Prices.

CLERY & CO., LTD., O'Connell St., DUBLIN.

McCALL PATTERNS AT CLERYS

You can't mistake *McCall* directions they're *PRINTED*

McCALL Printed Paper Patterns banish confusion from sewing by means of printed cutting lines, printed numbered notches, and printed inside guide lines—all instructions and measurements are printed on the pieces of the pattern, So it is *always* exactly like the original design.

You can sew more easily, more quickly, above all, more successfully with McCall Printed Paper Patterns, because they are not only the smartest but the *simplest* patterns.

The McCall Summer Quarterly now on sale 1/0½. Contains over 500 styles. The McCall Needlework and Decorative Arts, a magazine of original ideas for your home. Summer issue on sale 1/0½. These Publications by Post 4d. extra.

McCALL PRINTED PATTERNS

The Perfect Paper Pattern with the Printed Cutting Lines

Over 40 years ago the late Lord Beaconsfield testified to the benefit he received from Himrod's Cure, and every post brings similar letters to-day.

HIMROD'S CURE FOR ASTHMA.

FREE SAMPLE and detailed Testimonials free by post. Sold in tins, 4/6. May, Roberts and Co., Ltd., 16 Westmoreland street, Dublin, and Thomas McMullan, Victoria street, Belfast.

Write to either of the above Houses for Free Sample.

INDIAN CARPETS. IF YOU REQUIRE A GENUINE ORIENTAL CARPET, WE CAN SUPPLY THEM FROM: 9ft. x 6ft. AT £5 15 6 TO 15ft. x 12ft. AT £15 15 0

PIM BROTHERS, LTD., HOUSE FURNISHERS, DUBLIN.

MATTRESSES CAREFULLY TEASED AND RE-MADE. RICHMOND INSTITUTION FOR THE BLIND, SACKVILLE STREET, DUBLIN.

OUR 4 GUINEA SUIT IS MADE UP EXACTLY SIMILAR TO THE HIGHER GRADE MATERIALS. IT IS CUT AND PUT TOGETHER BY TAILORS.

MAY WE SEND YOU OUR BOOK OF STYLES AND PATTERNS, POST FREE? J. H. WEBB & CO., LTD., CORNMARKET, DUBLIN.

MONEY. CASH ACCOMMODATION BY POST FROM £30 to £5,000. On Note of Hand alone. Without any Security. To Ladies and Gentlemen Strictly Private. No Charge whatever made if the Loan is not granted. Full information will be supplied gratis and post free. APPLY BY LETTER ONLY. SECRETARY, THE CITY AND COUNTY PRIVATE FINANCE CO., LTD., 63 DAWSON STREET, DUBLIN.

THE BEST WEEK-END PAPER FOR DUBLIN People is the "WEEKLY IRISH TIMES." Last Edition on Sale every Saturday morning. Price Twopence.

D. B. C. 38 STEPHEN'S GREEN. HIGH-CLASS SPECIALITIES IN VIENNA BREAD CONFECTIONERY — TEA ROOM

NATIONAL LIBRARY IRELAND AUG 1927

HORSES.

Wires: Sewell's, Dublin. Telephone: 61251.

GOFF'S SALES AT SEWELL'S.

AUCTION AT THE REPOSITORY, THURSDAY NEXT, Commencing at 2.30 o'clock. SURPLUS ARMY HORSES, By Order of the Quartermaster-General, G.H.Q., Parkgate.

13 MARES, 5 HORSES.

Most of these animals will be found suitable for farm work. All will be sold without reserve. Also many other Lots.

SEWELL'S, AUCTIONEERS.

Wires: Sewell's, Dublin. Telephone: 61251.

GOFF'S SALES AT SEWELL'S.

SPECIAL SALE AT THE REPOSITORY, FRIDAY NEXT, JUNE 17th, COMMENCING AT 2.30 O'CLOCK, THE PROPERTY OF A FIRM OF CARRIERS.

SOLD AS CONTRACTS ARE FINISHED. WITHOUT RESERVE.

19 LORRY AND DRAY HORSES, all of which have been in regular work to date. They will be on view at the Repository for intending purchasers' inspection and veterinary examination on Thursday, June 16th.

26 LORRIES.

7 DRAYS.

25 SETS OF LORRY AND DRAY HARNESS.

SEWELL'S, AUCTIONEERS.

EVENTS IN IRELAND are fully summarised in the "WEEKLY IRISH TIMES," with Illustrations. Price Twopence.

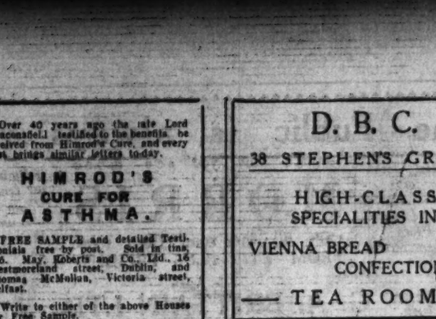

NIP & PINCH

The Terrible Twins

You may have gone on your holidays—hundreds of miles away—but they'll follow you, never fear. They like holidays too, remember, but they prefer the busman's holiday—following their profession. On the prom, on the shore, country walks—they're after you, jabbing at your feet as you walk, nipping and pinching. Here's a final warning before you depart on your holiday—wear Bradley's footwear, when Nip and Pinch will avoid you as they would the plague, realising that all their antics are in vain. Good fitting footwear alone will ward off their attacks—footwear as supplied by Bradley's.

Ladies' One-Bar Shoe, as illustrated A light dainty model, for outdoor wear, and for sheer elegance it cannot be surpassed. It is perfectly plain except for the neat strap edging as shown; it has light flexible sole of good quality, neat close edge, stylish Louis heel. ALL ONE PRICE, Sizes 2 to 7½ and half sizes.

30/-

SEE WINDOWS

T56. Same shoe in Mushroom Glace Kid, Parchment Glace Kid collar and strap.
T570. In All Patent Calf.
T54. In Rose Blush Glace Kid, Bois de Rose inserted collar.
T55. Same shoe in Parchment Glace Kid, Field Mouse inserted collar.

Call early—we close at 5.

Ladies' Fawn Imitation Lizard One-Bar Shoe, Palm Glace underlay, 1¼" covered box heel, flexible tackless sole, stainless leather linings, medium toe, sizes 2 to 7 and half sizes in each line. ALL ONE PRICE.

21/-

A STYLISH SHOE

SM182. Same shoe in Rosette Glace Kid, Tan Glace underlay.
SM191. In Sudan Glace Kid with Palm Glace underlay.
SM183. In Stroller Tan Glace Kid, Rosette Glace underlay.

The design of this model for light outdoor wear wins unqualified approval. With Louis heel, flexible tackless soles, and stainless leather linings. Sizes 2 to 7.

SM184. Stone Glace Kid.
SM185. Rosette Glace Kid.
SM189. Fawn Imitation Lizard.
SM190. Sudan Glace Kid.
SM200. Black Glace Kid.
SM390. All Patent Colt.

COMFORT IS ASSURED IN THIS SHOE

Sizes 2 to 7 and half sizes. ALL ONE PRICE 21/-

SEE WINDOWS

Bradley's For Good Footwear

23 NASSAU ST., DUBLIN.

'Phone 62556.

Anderson Stanford & Ridgeway Ltd

COMPLETE HOUSE FURNISHERS. CARPET SPECIALISTS. REPAIRS AND UPHOLSTERY. BRITISH VACUUM CLEANING SERVICE. EXCLUSIVE IN IRISH FREE STATE. HOUSEHOLD REMOVALS, SAFE STORAGE. 28 & 29 GRAFTON ST. & 5TH. ANNE ST., DUBLIN.

The Public is always right

—that's why you see more

MORRIS

cars on the road than ever FROM £179 PLUS FREIGHT.

Special Depot for Spare Parts 15 Lincoln Place Makers Prices

Brittain's 5 per cent. Easy Payment Plan is unique Write to-day for Details

Service Depot—Hatch Street. Sole Agents — G. A. BRITTAIN LTD., Showrooms—4/5 Lincoln Place

THE DELAGE

A Supreme Product

This famous French product is gaining widespread popularity in this country. Every week increases the number on the road, and amongst motorists of experience its supreme quality is taken for granted. The coachwork in the latest models is luxurious and in keeping with Delage engineering standards.

I can give delivery of any model from stock. Easy payments can be arranged if desired.

P. J. TRACY

18 STEPHEN'S GREEN, DUBLIN, and FOXROCK

'Phones: Dublin 61983. Foxrock 8. 'Grams: "Tractcar, Dublin."

Tourers from £450
Saloons from £540
All-Weather de Luxe Models £620
Plus £15 delivery charges.

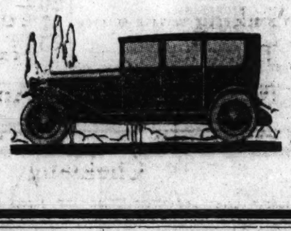

Great Care is taken that Advertisements in all parts of this paper Appear Correctly; but no liability is undertaken for any Error or Omission of any Advertisement, and the Proprietors Reserve the Right to Omit or Alter any Advertisement, No Matter where or by Whom Accepted.

SCALE OF CHARGES FOR SMALL CLASSIFIED ADVERTISEMENTS

(PREPAID).

12 Words or under, 1/-.

Every Succeeding Word One Penny.

4 consecutive insertions FOR price of 3

This concession does not apply to Advertisements set in display form or priced contrary to our classification.

Box Office address counts as three words if replies are to be called for at Head Office, or, if they are to be sent by post or called for at any Branch Office, as four words. Postage extra.

Advertisements not prepaid are charged at a minimum of 3/- per insertion.

Publication of these Advertisements is not guaranteed on any particular day.

As letters addressed to initials or to Christian or fictitious names are a Post Office evil, they will be dealt with, but immediately sent to Dead Letter Office.

Advertisements with such addresses will not be inserted.

TERMS AND "MATRIMONIAL" ADVERTISEMENTS IN THESE COLUMNS LEFTER LINE.

SITUATIONS VACANT.

ORIGINAL Testimonials should not be enclosed with Replies to Advertisements.

24/11/28.

IRISH TIMES, LTD.

WESTMORELAND STREET, DUBLIN.

'Phone: 64555—5037.

BRANCH OFFICES:

RATHMINES—Castlewood Avenue—

'Phone: Rathmines 951

BELFAST—139 Royal Avenue ..... 'Phone 1787
CORK—35 Marlboro' Street ..... 'Phone 1054
LONDON—26 Fleet street, E.C.4 ..... Central 1626
MANCHESTER—24 Market Place ..... City 3084

LOST AND FOUND.

BROWN Suit Case (dicky) lost Saturday evening, June 11th; substantial reward. —Address "Z 3152, Case," this office. 13 E

FOUND, a Conlin Crescent Fountain Pen. Address and proof required.—Miss Found, this office. 9 D

LOST, Brown Rimmed Walking Stick, horn handle, gold band; reward.—Melrose, Delbey.

LOST, Gold Wrist Watch, near Morne road, on Sunday afternoon; grey face. Reward at 70 Morne road.

LEFT in 6.5 train, Friday, between Bray and Wicklow, Brown Leather Handbag, containing money. Finder rewarded.—17, Wilde's Office, Bray.

STRAYED from Ballsgrange, Blackrock, wire haired Fox Terrier. Reward.

SITUATIONS VACANT.

ROSCOMMON COUNTY COUNCIL.

STEAM ROLLER DRIVER WANTED.

Applications are invited for a fully qualified Roller Driver, with at least five years' experience. Wages, wanting, 50/- per week.

Copies of testimonials from latest employers, together with application stating age and experience, to be lodged with me not later than Friday, 17th June, 1927.

(Signed) MICHAEL NERNEY, B.E.,
The Courthouse, Roscommon.

A BANDON Unemployment—Parents and guardians are anxious on placing their boys to best advantage in Wireless, Electrical or Submarine Cable Services are requested to write for Prospectus, post free, to Secretary, Atlantic College, 40/41 Henry street, Dublin. Established nearly 20 years. 13 X

ASSISTANT Bookkeeper required, Wholesale Office. Apply, stating experience, references, and salary required. F 50, this office. 9 B

BOOTS and General Drapery—Wanted, young Man, about 20 years, with good references; experience; religion; salary (indoor). Address "Z 3164, Man," this office. 13 C

CITY Optician requires Assistant; must be good refractionist; state experience, age, and salary required.—E 1852, this office. 10 C

CHINA and Japan—The "Irish Times" Map, in 9 Colours, now on Sale, price 6d., post free 8d., from Head Office, 31 Westmoreland street, Dublin, and Branch Offices 35 Marlborough street, Cork, and 139 Royal avenue, Belfast.

CHARACTER accurately delineated from Handwriting by an Expert in the "Weekly Irish Times." Send a specimen with coupon from issue now on sale. 13 F

GRAY Brothers, Drapers and Outfitters, Ballybay, Co. Monaghan, require young Man, Assistant. Apply, enclosing copies testimonials. 10 D

HABERDASHERY Buyer—McEntire and Co., Ltd., require a thoroughly capable and energetic Man for this position.—Aston's quay, Dublin. 10 D

HARDWARE—Wanted, junior Protestant Assistant (temporary); apply stating age and salary expected, outdoor. Address "Z 3135, Assistant," this office. 12 C

LADY Cook Housekeeper or Help, County Louth; two in family kept; understand dairy; country; no C.I.; salary £40. Address "Z 3156, Cook," this office. 12 D

START a Business in Drapery, etc., from £1 upwards. Special attention to widows and beginners. Sure living. Write for advice and list.—H. Lemaire, Dept. G, 143 Houndsditch, London, E.1.

TEPIST Wanted; only one able to operate Remington Accounting Machine need apply; enclose copy references and state salary required.—P 35, this office. 9 B

T. LYONS and Co., Ltd., Clothiers, 15 Dame street, have a vacancy for an Assistant.

TRAINED Nurse Matron required for Girls' Boarding School, Belfast, end August; usual duties, including care of household linen; £60 and board residence during term; applicants should give particulars of training and experience and send copies of testimonials. Box No. 814, Irish Times Branch Office, Belfast.

WANTED, experienced young Lady in Dyers and Cleaners Receiving Office. Reply, stating salary, experience, etc., to Z 1698, this office. 9 B

WANTED, smart young Lady for Stationery and Fancy Goods Business, experienced. Apply by letter, between 9 and 5 o'clock.—Miss Kingstown. 9 A

WANTED for country town, South, young Lady Protestant for Millinery. Costumes, and Boots; send copy reference, state salary. Address "Z 3095, Lady," this office. 9 B

WATCHMAKER—Wanted competent, steady man, good turner, for permanent sit, South of Ireland; state age, wages required, and send copies references. Address "Z 3142, Watchmaker," this office. 11 B

WANTED, experienced young Lady for Books and Needlework, country town. Apply, with dated references, stating salary (indoor), "Z 3131, Lady," this office. 10 D

WINDOW Dresser Wanted, five windows, good style of display, city house.—P 4, this office. 13 C

WANTED, smart young Sales Lady, experienced in Drapery and Costumes; send copies references, state salary.—P 45, this office. 9 B

WANTED, Lady Clerk (Protestant), Estate office, Midland; knowledge shorthand, accounts figuring essential; £65 per annum; send particulars, age, experience, copies references. Address "Z 3158, Clerk," this office. 11 D

£2 WEEKLY, home work, chiefly writing; enclose stamped envelope.—Thomas, 1 Hinddale Park, Belfast. 10 G

TYPEWRITING AND COPYING SERVICES.

ALL Expert Work—Manuscripts Typed rapidly, Confidential Correspondence, Duplicating, Verbatim Reporting. All translations. Emergency Secretarial Service, 75 Dawson street. 'Phone 4502. 9 B

DUPLICATING and Facsimile Typewriting. Let your work go by the most famous Firm in the world for the world. Quick, accurate, reasonable. All languages.—Illustrations, Stencils, Plans.—Bosco Agency, 9 Lower Abbey street, Dublin. Wire or 'Phone 3782. T

Motor Matters, Cycles, &c.

MOTOR CARS.

A FEW good bargains in Secondhand Cars, are still able at Lincoln and Nonon, Ltd., 57 and 58 Lower Leeson street, Dublin. Call and inspect. T

IRISH FREE STATE'S LARGEST SUNBEAM DISTRIBUTOR.
Sunbeam, Talbot and Darracq, 19 years.
J. J. ROGERS 42-3 SOUTH KING ST., DUBLIN. T

ANSALDO—THE ITALIAN ENGINEERING MASTERPIECE.
15-40 h.p. Tourer, £375, delivered.
J. J. ROGERS 42-3 SOUTH KING ST., DUBLIN. T

ARMSTRONG SIDDELEY CARS.
Authorised Dealers:
JOHN O'NEILL LTD.
25 ST. STEPHEN'S GREEN, DUBLIN.

ARMSTRONG Siddeley Six and Four Cylinder Tourers and Saloons, 1924-26, reconditioned, carrying factory guarantee; Five 10-15 h.p. 1926 F.W.B. Four Seater Standard 14, Fifteen Four Seater, 1926, etc., etc.; cash or deferred payments.—The Garage, Dawson mews, Dublin. 10 C

A DOUBLE and Brick Car for Sale, in perfect condition and running order; any reasonable offer accepted.—Address "Z 3152, Motor," this office. 13 C

A 7/15 Singer's Green Saloon Cabriolet, 11.9 horse power; Maxwell Tourer; both late models; in perfect condition. Accessories, etc., cheap. 13 F

BEAN Tourer, newly painted and reconditioned; tax paid to December; £80 or nearest. Lee and Bridge, Birr. 10 D

BARGAIN, Morris Cowley 4 Seater, splendid condition.—Sanderson and Sons, Lower Dominick street, Dublin. 13 E

CAUTHORPE small 4 Seater, self starter, electric lighting, perfect order, £65.—Eager's Garage, South Circular road. 10 C

CALCOTT 2/3 Seater, 10/12 h.p., self starter, etc., in grand condit on; £90.—Andrew Doyle, Fiat Agent, 51 South King street, Dublin. 'Phone 2731. 12 C

CITROEN 4 Seater (1924), De Luxe model, perfect condition; small mileage; £130.—F 9, this office. 13 E

CLYNO (1927), Two Seater, purchased last month; as new; £175.—F 33, this office. 9 B

CHEVROLET 5 Seater, 1924, perfect, £35; Citroen, 1923, 4 Seater, perfect, £65; Ford 5 Seater Tourer, 1926, comfort covers, as new, £75; Rover, 8, 2 seater, perfect, £65; Calthorpe, 1925, 4 Seater, good order, £45; Ford, 1923, little used, £12 tax, £45; Ford, 1925, good order, £25; Singer 3 Seater, double dickey, as new, £85, and several others from £10 to £60.—Fitzgerald, 128 Stephen's Green. 13 E

CITROEN 2/3, 1926, new condition; lady driven only; reasonable price.—T. and J. Dawson, Maynooth. 13 E

DRIVE Yourself—Cars for Hire, Tourers and Two Seaters; lowest prices in town.—The Garage, 7 Blessington street, Dublin. 'Phone, 3540. 24 17

DRIVE yourself; a few Cars available this week at O'Connor Bridge Garage, 4 Aston's place. 'Phone 1261. 13 F

DODGE (1925) Tourer Chassis, with engine, transmission, etc., all in perfect condition; done under 10,000 miles; make ideal traveller's van; body only required; cheap to clear.—Lee and Bridge, Birr. 10 D

DURANT Tourer, September, 1924, done only 22,000 miles, newly painted and in perfect order; £100.—Lee and Bridge, Birr. 10 D

EXCHANGE Albion Two Seater, perfect, for Morgan, Combination, Solo, or Sell.—E 1831, this office. 10 C

FIAT CARS.
Authorised Dealers:
JOHN O'NEILL LTD.
25 ST. STEPHEN'S GREEN, DUBLIN.

FIAT Cars, all the newest models in stock, for immediate delivery.—Andrew Doyle, Fiat Depot, 51 South King street, Dublin. 'Phone 2731. T

FIAT Taxi for Sale; taximeter fitted; sound mechanical order, ready for the road.—Elliott, 1/3 Westmoreland street, Dublin. 9 B

FOR Sale, Swift 3 Seater, recently overhauled; tax £7; price £85.—F 1803, this office. 10 C

FOR Sale, Morris Cowley 2/3 Seater, 1925 model, perfect running order and condition, good tyres, taxed to December.—E 1737, this office. 10 C

FOR Sale, Sunbeam Singer Overland, 1924 model, excellent condition.—E 1914, this office. 11 D

FOR Sale, 2 Seater Swift (1925), 8-10 h.p. Address "Z 3158, Car," this office. 13 C

FORD Tourer, 1924 engine; £10 tax; newly painted and thoroughly overhauled; sacrifice, £45.—Lee and Bridge, Birr. 10 D

FOR Sale, Hupmobile 5 Seater Touring Car; to be paid to end of year; price £50.—B. E. Grady, Dawson street, Dublin. 13 E

F. N. Street Taxi for Sale, sound mechanical order; f. seen by appointment.—E 1941, this office. 10 C

HUMBER CARS.
Authorised Dealers:
JOHN O'NEILL LTD.
25 ST. STEPHEN'S GREEN, DUBLIN.

HOODS, Side Screens and Motor Upholstery.—F. O'Brien, Pleasants street, off Camden street, and 33 Merrion square, rear.

LIGHT Four Seater Car, new tyres, electric light, £50.—64 Rathgar avenue. 9 E

LADY Driving Instructor, Brittain's, will give Full Tuition and Clients' Cars; terms moderate.—Hughes, 8 Merrion avenue, Blackrock. 11 F

MORRIS Cars, Vans or Trucks represent the World's Best Value for Money. All Models on view at the Walden Motor Co., Ltd., 174 Parnell street, Dublin. Also Sale, 1931 Morris Oxford 2 Seater, in good running order and condition.

MORRIS 2/3, bine; delivery from stock arrived today. Address "Z 3199, Morris," this office. 13 F

OVERLAND (1924) Standard Tourer, first class condition, selling cheap. Full particulars, Lee and Bridge, Birr.

ROVER, 12 h.p. Touring four seater, full equipment, thoroughly overhauled and in excellent order; bargain; any trial and examination.—W. G. Wilkinson, Ltd., Rover House, Lord Edward street. 10 C

ROVER, 9 h.p. two seater and dickey, model de luxe equipment; shop only; only dark green finish accepted; price inquiries invited.—W. G. Wilkinson, Ltd., Rover House, Lord Edward street. 10 C

ROVER 8 Two Seater, in grand condition, to be sold cheap. Seen 2 North Earl street. 13 E

ROVER 8, 2 Seater, extra good order, new tyres; any trial examination.—Lee and Co., Dawson, Maynooth. 13 E

STANDARD CARS.
Authorised Dealers:
JOHN O'NEILL LTD.
25 ST. STEPHEN'S GREEN, DUBLIN.

TALBOT Motor Car for Sale, 15 h.p., Touring body, excellent condition, £150 or nearest offer.—23 Great Brunswick street.

TWO Seater, dicker, electric light, tyres as new; good reasons for selling; £35 for immediate sale. F 10, this office.

VAUXHALL, new condition, for Sale; will Exchange for Sunbeam, Talbot, or other high powered car, with cash adjustments.—F 1600, this office. 9 B

WOLSELEY 12 h.p. 1924 Four Seater, in perfect order, newly painted; price £150.—Callow's, 44 Westland row. 10 C

CHAUFFEURS, MECHANICS.

WANTED.

CHAUFFEUR Gardener Wanted; state experience enclose copies. Address "Z 3137, Chauffeur," this office. 11 C

CAN any gentleman recommend thoroughly reliable Chauffeur? married, no children; rooms over garage, furnished. Address "Z 3152, Chauffeur," this office. 13 E

WANTED, Co. Dublin, reliable Chauffeur; single; expert mechanic, careful driver, private experience and recommendation essential. Reply, with copies references. E 1683, this office. 9 B

DISENGAGED.

CHAUFFEUR—Young Man, 25, wishes to hear of vacancy; understands all makes of cars; strict T.T.; highly recommended; private car preferred. Address "Z 3157, Chauffeur," this office. 12 B

MONEY, PARTNERSHIPS, ETC.

FOR Sale, Life Interest in Annuity £30, fully secured; price £100; life assurance policy for £100. Address "Z 3172, Interest," this office. 13 F

LOANS granted to respectable applicants; terms moderate. Tooher, 9a Fownes's street, Dublin. 18 T

LOANS—The Commercial Union Loan and Discount Co., Ltd., 57 Middle Abbey street, Dublin, grant Loans. Apply the Manager. 26 D

LOANS—Join the North Dublin T.A. Loan Fund Society, 2 Gardiner's row; open daily, 10 to 5; interest from 5½d. per pound; annual dividend; established 1896. 26 T

NOTICE

IN addressing envelopes covering replies to advertisers in this paper great care should be taken to include the catch word, or name in error, after the Office Number, thus:—"Z 20, Housemaid," should be carefully written upon the envelope. T

£5 TO £500 Advanced Privately on approved personal security of borrower at an extremely low rate of interest; loan can be repaid by small instalments to suit. Call or write for particulars, 6, Fremad and Co., 1 Garfield street, Belfast. T

EMPLOYMENT WANTED.

A RESPECTABLE middleaged Woman seeks position as Mother's Help; good needlewoman; good reference. Address "Z 3169, Help," this office. 12 D

BOOKKEEPER, lady, 27, Protestant, desires post (city); strictly diligent worker, exceptional testimonials.—E 1690, this office. 9 H

CHARACTER accurately delineated from Handwriting by an Expert in the "Weekly Irish Times." Send a specimen with coupon from issue now on sale. 13 F

CLERK Exporter highly recommends young Man for position in Egg Trade; quick, careful worker; local absentee; 12 years' experience. Accompanied grading, testing, packing. Address "Z 3167, Man," this office.

EXPERIENCED young Man requires post as Manager of Grocery and Provision; state salary; would travel if required; highest references. Address "Z 3187, Grocer," this office.

FARMER'S Daughter, 17, wishes to Help, one two ladies.—Eason, Clonard, Co. Meath. 13 E

GOVERNESS or Companion Help, disengaged end August; experienced housekeeping, needlework; excellent references; Dublin district preferred. Address "Z 3147, Governess," this office. 11 B

HOUSEKEEPER or Useful Help, experienced; city, suburbs; good references.—E 1972, this office.

HOUSEKEEPER, General, good Cook; business or private long papers; highly recommended.—E 1937, this office.

HOUSEKEEPER, General; bachelor house; experienced; excellent references; city suburbs.—E 1856, this office.

JUNIOR Clerk, Timber Trade, desirous of experience, seeks position in city house, presently employed; 2½ years' experience; excellent references.—Z 2985, Clerk," this office. 9 A

LADY Help or Housekeeper; domesticated, economical, retired Irish Church rectory; comfortable home; moderate salary.—E 1762, this office.

LADY Help, experienced cook, daily preferred, with or without maid; highest references.—P 40, this office. 9 B

PART Time engagement Wanted by experienced Bookkeeper; accounts prepared for sale; small established practice; hours very flexible; hourly, daily, or weekly basis; terms very moderate.—Address "Z 3077," this office.

PENSIONER, British Army, seeks position or trust; security; 30 years' references.—P 1965, this office.

WELL qualified young Man seeks position as Clerk or Cashier; four years' experience; excellent references.—P 1907, this office.

WANTED, position in Insurance Office as Junior Clerk; age 22; highly recommended.—P 14, this office.

YOUNG Married Woman, in straitened circumstances, desires employment as Clerk, Cashier, Private Secretary, or other such position.—E 1928, this office. 10 C

YOUNG Lady desires post, Companion Help; cheerful, useful; moderate salary; state particulars. Address "Z 3141, Governess," this office. 13 C

TUITIONS AND SCHOLARSHIPS.

ALL Professional and University Prelims., Oral and Correspondence Courses.—Miss Iris free.—McGUIRK'S COLLEGE, Gardiner's Row, Dublin. T

BELMONT College, 47 Dawson street, Dublin 'Phone 2685—Special Oral and Postal Classes for Universities, Pharmaceutical, Solicitors' and Surgeons' Prelims. Prospectus and success list on application.

CHARACTER accurately delineated from Handwriting by an Expert in the "Weekly Irish Times." Send a specimen with coupon from issue now on sale. 13 F

GOVERNESS, Protestant, experienced, disengaged for September; usual subjects, music, elementary drawing; state salary. Address "Z 3136, Governess," this office.

GOVERNESS, R.C.; English, music, French; Nursery, otherwise; resident, daily.—E 1895, this office. 10 C

HIGHLY recommended Governess, experienced, desires post; very successful preparing boys for school. Address "Z 3086, Governess," this office. 13 E

IF Modern Language Teaching the Berlitz Method is beyond comparison.—4 Grafton street. 10 C

PRINCIPAL Teacher (male) desires school, two teachers; long experience, musical.—E 1924, this office. 11 D

SHORTHAND, Typewriting, Bookkeeping Colleges has vacancies for pupils; tuition free.—B 1925, this office. 11 D

STRAND School of Music, 5 Capel street, Dublin.—Piano, Violin, Mandolines or any Instrument thoroughly taught. 12 D

TUTOR has several vacancies, summer strokings, to coach forward pupils; solicitor examinations, etc.; terms moderate.—E 1957, this office. 13 C

YOUNG Lady would go as Governess; good needlewoman; excellent reference.—E 1909, this office. 11 B

GOVERNESSES AND TUTORS WANTED.

AGENT FOR GOVERNESSES AND SCHOOLS.—Miss Bellingham (Ltd.), 2 Grafton street, Dublin, advises Parents and Managers. 'Phone No. 3529. T

ST. COLUMBA'S COLLEGE, RATHFARNHAM.
CLASSICAL MASTER, C. of E., Resident.
Required in September.
Inquiries by letter, stating qualifications (without testimonials) will receive further if an application would be considered by the Warden. 11 C

GOVERNESS, R.C., Wanted, Limerick City, to take charge of four children, ages 9 years to 16 months; must be well recommended. Reply, stating age, experience, and wages expected, to "Z 3091, Governess," this office. 9 B

INSTRUCTOR for Physical Culture Class required. Applications to P. E. 1965, this office. 13 F

WANTED, experienced young Nursery Governess, to charge two boys, 2½ and 7 years, able to take simple elementary music; country town; state age, salary. Address "Z 3143, Governess," this office. 13 C

MEDICAL APPOINTMENTS.

APPRENTICE, with Prelim., for seaside Pharmacy, immediately. Address "Z 3133, Apprentice," this office. 10 D

A QUALIFIED Dental Surgeon has vacancy for a Pupil.—E 1834, this office. 10 D

CHEMIST'S Assistant required; state age, references, salary (outdoor). Address "Z 3063, Assistant," this office. 9 B

NOTICE.

IN addressing envelopes covering replies to advertisers in this Paper great care should be taken to include the catch word, or name in error, after the Office Number, thus:—"Z 20, Housemaid," should be carefully written upon the envelope. T

MATERNITY Patients received in Nurse's private house, moderate, while waiting.—54 Shelbourne road, Dublin. 9 B

NURSE, with experience of Hospital and Private Nursing, seeks position; highly recommended (Protestant). Address "Z 3059, Nurse," this office. 9 B

WARD Sister Wanted at Orthopaedic Hospital, Upper Merrion street, Dublin, a trained nurse, fond of children; nursing theatre experience desirable; orthopaedic experience not essential. Particulars from Matron. 9 B

WANTED, Chemist, also Druggist, for N. West; state terms (live in). Address "Z 3135, Chemist," this office. 11 B

HOTELS AND RESTAURANTS, OFFICIALS, SERVANTS, ETC.

POSITIONS VACANT.

AT Kennedy's Hotel Staff Agency, 68 Sackville st.—Chefs, Cooks, Waitresses, H'maids, Stillroom, Kitchenmaids, etc. 9 B

COOK General and Waitress Wanted for inland hotel; wages, general, £30. Address "Z 3061, Cook General," this office. 9 B

HOTEL, Club, and Restaurant Proprietors are invited to 'phone 5036, or write Matron, Irish Times Registry, Dublin, when requiring Officials or Staff. 9 Z

LINENKEEPER, with Hotel experience, required. Apply, with references, stating salary, to Grand Hotel, Malahide. 13 D

WANTED, a smart young Man to assist in the Management of a Dublin Hotel; good opportunity to one who has a knowledge of overseeing kitchen and coffee rooms and staff. Apply, giving particulars of experience and wages expected, to Z 1856, this office. 12 D

WANTED, good Cook for Donegal seaside hotel.—R O 132, Irish Times Branch Office, Rathmines. 13 E

EMPLOYMENT WANTED.

COOK (Male); can bake; temporary or constant, any establishment.—E 1926, this office. 12 D

EXPERIENCED Waitress, hotel, club or restaurant; disengaged; Dublin district preferred.—E 1970, this office. 13 E

LOST, Brown Rimmed Walking Stick, horn handle, gold band; reward.—Melrose, Delbey.

LOST, Gold Wrist Watch, near Morne road, on Sunday afternoon; grey face. Reward at 70 Morne road.

LEFT in 6.5 train, Friday, between Bray and Wicklow, Brown Leather Handbag, containing money. Finder rewarded.—17, Wilde's Office, Bray.

STRAYED from Ballsgrange, Blackrock, wire haired Fox Terrier. Reward.

SITUATIONS VACANT.

ROSCOMMON COUNTY COUNCIL.

STEAM ROLLER DRIVER WANTED.

Applications are invited for a fully qualified Roller Driver, with at least five years' experience. Wages, wanting, 50/- per week.

Copies of testimonials from latest employers, together with application stating age and experience, to be lodged with me not later than Friday, 17th June, 1927.

(Signed) MICHAEL NERNEY, B.E.,
The Courthouse, Roscommon.

ABANDON Unemployment—Parents and guardians are anxious on placing their boys to best advantage in Wireless, Electrical or Submarine Cable Services are requested to write for Prospectus, post free, to Secretary, Atlantic College, 40/41 Henry street, Dublin. Established nearly 20 years. 13 X

ASSISTANT Bookkeeper required, Wholesale Office. Apply, stating experience, references, and salary required. F 50, this office. 9 B

BOOTS and General Drapery—Wanted, young Man, about 20 years, with good references; experience; religion; salary (indoor). Address "Z 3164, Man," this office. 13 C

CITY Optician requires Assistant; must be good refractionist; state experience, age, and salary required.—E 1852, this office. 10 C

CHINA and Japan—The "Irish Times" Map, in 9 Colours, now on Sale, price 6d., post free 8d., from Head Office, 31 Westmoreland street, Dublin, and Branch Offices 35 Marlborough street, Cork, and 139 Royal avenue, Belfast.

CHARACTER accurately delineated from Handwriting by an Expert in the "Weekly Irish Times." Send a specimen with coupon from issue now on sale. 13 F

GRAY Brothers, Drapers and Outfitters, Ballybay, Co. Monaghan, require young Man, Assistant. Apply, enclosing copies testimonials. 10 D

HABERDASHERY Buyer—McEntire and Co., Ltd., require a thoroughly capable and energetic Man for this position.—Aston's quay, Dublin. 10 D

HARDWARE—Wanted, junior Protestant Assistant (temporary); apply stating age and salary expected, outdoor. Address "Z 3135, Assistant," this office. 12 C

LADY Cook Housekeeper or Help, County Louth; two in family kept; understand dairy; country; no C.I.; salary £40. Address "Z 3156, Cook," this office. 12 D

START a Business in Drapery, etc., from £1 upwards. Special attention to widows and beginners. Sure living. Write for advice and list.—H. Lemaire, Dept. G, 143 Houndsditch, London, E.1.

TEPIST Wanted; only one able to operate Remington Accounting Machine need apply; enclose copy references and state salary required.—P 35, this office. 9 B

T. LYONS and Co., Ltd., Clothiers, 15 Dame street, have a vacancy for an Assistant.

TRAINED Nurse Matron required for Girls' Boarding School, Belfast, end August; usual duties, including care of household linen; £60 and board residence during term; applicants should give particulars of training and experience and send copies of testimonials. Box No. 814, Irish Times Branch Office, Belfast.

WANTED, experienced young Lady in Dyers and Cleaners Receiving Office. Reply, stating salary, experience, etc., to Z 1698, this office. 9 B

WANTED, smart young Lady for Stationery and Fancy Goods Business, experienced. Apply by letter, between 9 and 5 o'clock.—Miss Kingstown. 9 A

WANTED for country town, South, young Lady Protestant for Millinery. Costumes, and Boots; send copy reference, state salary. Address "Z 3095, Lady," this office. 9 B

WATCHMAKER—Wanted competent, steady man, good turner, for permanent sit, South of Ireland; state age, wages required, and send copies references. Address "Z 3142, Watchmaker," this office. 11 B

WANTED, experienced young Lady for Books and Needlework, country town. Apply, with dated references, stating salary (indoor), "Z 3131, Lady," this office. 10 D

WINDOW Dresser Wanted, five windows, good style of display, city house.—P 4, this office. 13 C

WANTED, smart young Sales Lady, experienced in Drapery and Costumes; send copies references, state salary.—P 45, this office. 9 B

WANTED, Lady Clerk (Protestant), Estate office, Midland; knowledge shorthand, accounts figuring essential; £65 per annum; send particulars, age, experience, copies references. Address "Z 3158, Clerk," this office. 11 D

£2 WEEKLY, home work, chiefly writing; enclose stamped envelope.—Thomas, 1 Hinddale Park, Belfast. 10 G

TYPEWRITING AND COPYING SERVICES.

ALL Expert Work—Manuscripts Typed rapidly, Confidential Correspondence, Duplicating, Verbatim Reporting. All translations. Emergency Secretarial Service, 75 Dawson street. 'Phone 4502. 9 B

DUPLICATING and Facsimile Typewriting. Let your work go by the most famous Firm in the world for the world. Quick, accurate, reasonable. All languages.—Illustrations, Stencils, Plans.—Bosco Agency, 9 Lower Abbey street, Dublin. Wire or 'Phone 3782. T

MOTOR CARS CONTINUED.

2 SEATER Chevrolet (1923), with Gordon Cabriolet Body, large Dickey; in splendid order; any trial; what offers?—H 99, Irish Times Branch Office, Kingstown. 9 E

1924 BUICK, 6 cylinder, coach built saloon; tax paid to end of 1927; Stevenson jacking system, 2 spare rims and tyres; ideal car for touring; to be cleared cheap; any trial and examination.—W. G. Wilkinson, Ltd., Rover House, Lord Edward street. 10 C

Wires: Sewell's, Dublin. Telephone: 61351.

SEWELL'S MOTOR MART
(Entrance through Horse Yard, Lower Mount street).

If you want to BUY a Car,
If you want to SELL a Car,

SEWELL'S MOTOR MART

Provides the best opportunity in Ireland. Only high class Secondhand Cars at reasonable prices accepted for Sale. A number always on view, for Sale by Private Treaty. Open to any expert examination. Trial runs by appointment.

SEWELL'S MOTOR MART,
60 LOWER MOUNT STREET.

WANTED.

A TWO Seater Wanted immediately, good order and appearance; must be seen after six.—E 1964, this office. 14 C

LIGHT Modern 2 or 4 Seater Car; and Motor Bicycles, purchased for cash, sold on commission, or taken in part exchange for any make of car or cycle.—Fitzgerald, 128 Stephen's Green. 13 E

MORRIS Cowley Wanted; state year and lowest price. M E 1924, this office. 10 D

WANTED, Light Two Seater in Exchange for 2-3 Seater De Dion Bouton; cash adjustment. Apply F 1704, this office. 9 B

WANTED, 1925 Model Swift Tourer; give particulars and price expected.—J 1855, this office. 10 C

WANTED, Landaulette; must be perfect and reliable, late model if possible; reasonable price given.—E 1825, this office. 10 C

GARAGE ACCOMMODATION AND REPAIRS.

GARAGE, concrete, to Let, 5 Moss terrace, Castle avenue, Clontarf. Rent cheap. 10 C

MOTOR CYCLES.

A1—INSPECT the Renowned Supercharged Dunelt, £45, delivered; also Sunbeam and New "Imps." Easy payments on all.—Wayte Bros., Ltd., Harry street.

ADVANCES on Motor Bikes, Cars, Jewels.—Gorman, Pawnbroker, Wineteavern street (opposite Four Courts); new scenes.

DOUGLAS Motor Cycle, 3½ h.p., 1924 model, new tyres; splendid condition and running order; price £18.—E 1738, this office. 10 C

MORGAN Aero Sports Model on view; £4 road tax; 50 m.p.g.—Kelly, Bachelor's Walk. 26 19

MATCHLESS 3½ h.p. Combination, interchangeable wheels and spare, fully equipped, electric light; perfect order and condition; bargain.—Gibson, Garage, Clarke's lane, Pearse street. 10 C

MCKENZIE Light Weight, kick starter, 3 speed gear, as new, £12 10/-.—Eager's Garage, South Circular road.

ROYAL Enfield, 2¾ h.p. Sports, May 1926; perfect condition; insured; £25.—E 1913, this office. 11 B

SIDECAR (Touring), in very good condition, wind screen, etc.; cheap; very slightly used.—E 1951, this office. 13 E

TRIUMPH Motor Cycles, all models, for cash and easy payments. Authorised Retail Depot.—Andrew J. Doyle, 51 South King street, Dublin.

VELOCETTE Motor Cycles. Inspect New Overhead Camshaft Models.—Henkil Motors, Molesworth place. 9 B

LORRIES, VANS, MOTOR AND STEAM HAULAGE.

COMMER Cars can now be obtained on the Hire Purchase System. Apply Collier, Main street, Bray. 13 C

CHARABANC, 14 Seater Ford, Alesbury body, £100; bargain.—Walshe, Garage, Tullamore. 10 C

FORD One Ton Truck, rear solids, drop sides, £55; Ford One Ton Van, pneumatics, £45; both in excellent order.—Fitzgerald, 128 Stephen's Green. 13 E

LEYLAND 5 Tonner, £375, newly shod, cushion tyres front.—McDonnell, 18 Lower Sheriff street. 10 C

WALDEN Motor Co., Ltd., 174 Parnell street—For all models of Morris Commercial Vehicles. Ask for Hire Purchase Leaflets. Sale, 1924 Morris Cowley, Landaulette model; Morris 12 cwt. Van, Budge Whitworth Combination, almost new, complete in all details. 9 B

2½ TON Halford Lorry, good order and condition; £45.—Callow's, 44 Westland row. 10 C

WANTED.

WANTED, 2½ ton Lorry, low frame, pivot drive for spares; also Ton Ford; cheap.—F 36, this office.

BODIES.

CHAR-A-BANC Body, 20 Seater, complete with cape, hood, cheap.—Callow's, 44 Westland row. 10 C

4 SEATER, new, complete with cape, hood; cheap.—Callow's, 44 Westland row. 10 C

ACCESSORIES, TYRES, ETC.

A DODGE, Essex, Maxwell Tyre, from 45/-. Big discounts to trade and commercial users.—Sinclair, 35 Westmoreland row, Dublin. 'Phone 62749. Telegrams: "Motorines." Open until 6.30 Saturdays. T

FORDSON Tractor Road Wheels, full set, practically new, £30 the lot.—Lee and Bridge, Birr. 10 D

MICHELIN, Dunlop, or Goodyear Tyres fitted; new and guaranteed stock only; Batteries Charged; garaging, washing, Mobiloil.—Garage, 36 Little Ship street. 9 E

NEW guaranteed Tyres, all sizes, lowest prices; Good Cable, 30 x 3½ 31/6, 28 x 440 34/-; Michelin Cord, 30 x 3½ 45/-, 815 x 105 64/-.—Roberts, Foley street, Irishtown, 'Phone 3540.—Dublin Tyre Stores, 1a Blessington street, Dublin. 24 17

BICYCLES.

A1—THE World's Best (Sunbeam), also Centaur and Starkbrook. Cash or easy payments.—Wayte Bros., Ltd., Harry street.

GENT'S B.S.A. Bicycle, perfect order, cost £7, Selling £4 10/-.—Allen, 160 Pembroke road.

GENT'S Bicycle for Sale, cheap; seen after 7 p.m.—9 Sergeant, Rockingham, Dalkey.

WOLSELEY 12 h.p. 1924 Four Seater, in perfect order, newly painted; price £150.—Callow's, 44 Westland row. 10 C

GENTLEMAN requires Bicycle, also Lady's; state make, price, particulars.—E 1949, this office.

CHAUFFEURS CONTINUED.

DISENGAGED.

DRIVER Mechanic, 11 years' experience, seeks employment; first class references.—E 1961, this office. 13 E

EX-BRITISH Non Commissioned Officer; well educated, first class testimonials, aged 33, just completed thorough course of instruction in Practical Motor Engineering and Driving; is open for any position at Chauffeur or Driver Mechanic; could willingly act as other work; highly recommended, and fidelity guaranteed; any reasonable offer accepted.—E 1799, this office. 10 C

YOUNG Man seeks position as Motor Driver; 12 years' experience driving and running repairs; highly recommended; private car preferred.—E 1884, this office. 11 D

MALE SERVANTS WANTED.

GENERAL Farm Man, accustomed to handle horses and cattle; required to look after car and drive occasionally; testotaler; good house, near Dublin; permanent place.—Address "Z 3129, Farm," this office. 11 D

GROOM—Experienced Groom Wanted to prepare thoroughbreds for Ballsbridge Show and Sales; apply with copies discharges only, state wages and full particulars to Cooper, Birchgrove, Wexford.

LAD Wanted as cash Keeper's boy, aged 17-20, assist on grouse mountain, look after dogs, etc. Apply Sutherland, Valleymount, Blessington, Wicklow. 9 E

STEWARDS AND HOUSEKEEPERS WANTED.

SUPERIOR, trustworthy young Man required for light gardening, care pony, clean motor, do odd jobs in house; live in; easy situation; Galway.—Address "Z 3100, Man," this office. 9 B

WANTED, near Kildare, a Gardener, with wife to work in house, address, with copies references, age and wages, "Z 3188, Gardener," this office. 13 C

MALE SERVANTS

DOMESTICS CONTINUED.

ITCHEN, LAUNDRY, ETC., DISENGAGED.

TO First Class Laundresses, sisters, disengaged, highest reference, want Cottage Laundry.—E 1855, Office.

SPECIFIC ARTICLES.

BEAUTIFUL Bernard Moore "Sang de Boeuf" Bowl and 2 Vases. Old Mahogany sarcophagus and stems, a Seascape by McGeogan, etc.—25, 28 Upper Ormond quay.

ALL Tents for Sale or Hire on best terms.—Cleeland and Co., 25 Chancery street, Dublin. 26 I

ARCH Chair for sale, cheap.—6 Montrose terrace, Donnybrook.

ARTS to Match Gowns, nice variety, hundreds to choose from.—Robert, Co., Grafton street, New costume colours. 13 X

BEE Pure Apple Juice! Ask for Power's. 13 X

Bale, lot of Stages suitable for Building; also Entrance Gates, Fire Grates, etc. Particulars—R. W. Judd, Riverside, Dalkey. 12 D

BOWER for Sale, perfect condition; owner going to house.—E 1980, this office. 13 E

BOY'S Pramette, 50/-; High Chair (3 positions), 2/6; Play Ground, 10/-; excellent condition.—4 Osterstown avenue.

BEST Bathing Caps, swimming Suits, Bathing Costume, Shoes, Beach Gowns, Sand Frocks, Sun Blouses, Umbrellas.—Robert, Co., Grafton street, Department at for Children's Garments. 13 D

BIKE Fittings—A handsome Mahogany Glass Fronted drawers underneath; cheap.—116 St. Stephen's green.

BITS for Campers, Scouts, Motorists, Cyclists, Brothers, Manufacturers, 36 Usher's quay, Dublin. 78 23

BUTTS Nets, corded, 25 yards by 3 yards, 18/6; 100 yards, 2nd-hand, Galvanised Wire Netting, for Tennis Courts, 2nd hand.—Stanley's, 137 Parnell street. 12 E

BUYERS Sold, Exchanged, Repaired; easy payments.—Norman Werks, 36 Lower Ormond quay. 11 D

CASES of Children's Summer Socks just received; every size, every reasonable colour; good to wash well; perfect finished feet.—Robert, Children's Sand Frocks, Bathing Costumes, Shoes, etc. 13 D

SPECIFIC ARTICLES WANTED.

CIGAR Stubs, Candlesticks, Salvers, Sugar Bowls, etc.; also Diamond Ornaments, Precious and Old Gold; highest prices given.—West and Stanton House, Grafton street. 13 X

CHARACTER accurately delineated from Handwriting by an Expert in the "Weekly Irish Times." Send a specimen with coupon from issue now on sale. 13 X

DAHLIAS, a grand Collection, 12 all different 6/-, 25 all different 11/-, magnificent varieties; Show Cotton Perfection and Improved two-week, 1/6 doz., 100; Begonias, from pots, fine plants, 12 2/-; pure carmine, 6d. extra.—Canon Patten, Fethard, Co. Tipperary. 10 C

DAHLIAS.—Intermediate, strong transplanted, fine selection of new art shades, also tall varieties, mixed, 25 2/6, 50 4/6, 100 8/6, post free.—Ivonne, Dalkey Nursery, Coleraine. 8 14

DALLSBRIDGE.

SUMMER BEDDING PLANTS.

From Superior Strains of Seed.

ASTERS, COMET, OSTRICH PLUME, CHRYSANTHEMUM—Flowered and Others.

10 Week Stocks, Lobelia, Golden Feather, Marigolds, Nemesia, Petunias, Phlox, Ageratum, etc., 8d. 1/- doze postage 6d., 36 2/- and 3/-, 100 5/9 and 8/-, free.—Ramsay. 13 X

BALLSBRIDGE—Antirrhinums, strong plants, gorgeous colours separate, 1/-, 1/6 dozen, postage 6d.; 2/6, 10/9, 100, free.—Ramsay. 13 X

BALLSBRIDGE—Chrysanthemums, choicest early flowering garden varieties—Plant now, all colours, strong plants, 6/6 dozen; rooted plants 4/6, free.—Ramsay. 13 X

BALLSBRIDGE—Carnations, choice double flowering pure guaranteed seedlings, strong plants, excellent for cutting beautiful colours, 3/- dozen, free.—Ramsay. 13 X

BALLSBRIDGE—Calceolaria, yellow, strong plants, 4- dozen postage 9d.—Ramsay. 13 X

BALLSBRIDGE—Dahlias, Cactus, Collarette, Peony and decorative, choicest named varieties, strong plants, 12- dozen, postage 1/-.—Ramsay. 13 X

BALLSBRIDGE—Pelargoniums, magnificent giant flowers, all scarlet, pink, crimson, white; Singles 4/-, 6/- dozen; Double 6/-, 9/-; postage 9d.—Ramsay. 13 X

BALLSBRIDGE—Pelargoniums—Choice Show and Regal varieties; 6 plants 4/-, 12 7/-, free.—Ramsay. 13 X

BALLSBRIDGE—Geraniums—Crampel Dazzling Scarlet, strong plants, 6/-, 9/- dozen, post free 1/- extra.—Ramsay. 13 X

BALLSBRIDGE—Ivy Leaved Geraniums, Heliotrope, Fuchsias, strong plants, 6/-, 9/-, 12/- dozen, postage 1/-.—Ramsay. 13 X

BALLSBRIDGE—Marguerites, white strong plants, 4/6, 6/-, 10/- dozen, free.—Ramsay. 13 X

BALLSBRIDGE—Brussels Sprouts, strong transplanted 2/- 100, postage 9d.; 50 2/-, free—Ramsay.

BALLSBRIDGE—Cauliflower Plants, Karir London, strong transplanted, 2/6 100, postage 9d., 50 2/-, free.—Ramsay. 13 X

BALLSBRIDGE—Celery, strong, transplanted, crisp, nutty flavoured varieties, pink and white, 4/6 100, 50 2/-, free; illustrated cultural instructions.—Ramsay. 13 X

BALLSBRIDGE—Cabbage Plants, delicious early white hearting, Elham's Early and Late Yorkshire Nonsuch, Drumhead, Flat Dutch, 2/6 100, free.—Ramsay. 13 X

BALLSBRIDGE—Lettuce Plants, early white crisp Cabbage and Cos varieties, 2/6 100, postage 9d.; 50 2/-, free.—Ramsay. 13 X

BALLSBRIDGE—Potting Mould, finest quality, specially prepared, used here, 1/9 and 2/- bushel, two bushels 3/- and 3/6, delivered.—Ramsay. 13 X

BALLSBRIDGE—Pansies, rich wine colours, enormous flowers strong, 2/6 dozen, free.—Ramsay. 13 X

BALLSBRIDGE—Verbenas, best bedding sorts, scarlet, blue and white, 2/6, 4/- dozen, free.—Ramsay. 13 X

BALLSBRIDGE—Vegetable Marrows, all varieties, and Gherkin Cucumbers, strong plants from pots, 5 2/6, free.—Ramsay. 13 X

BEES, Dutch, large, healthy, for Spring; all immediate purchaser.—Cloneig, Milltown, Dublin. 13 E

BRAISHAW, Artane, and 15, Portlemont street.—Bedding plants, Lobelia, Calceolarias, Stocks, Asters, Nimalia, Carnations, Pentstemons, beautiful hybrids, Delphiniums, Marigolds, Antirrhiniums, all shades, an exhibition collection at above address.

BRADSHAW—Grand Double Giant Comet Aster, Ostrich Feather and Victoria, 100 5/-, 50 2/6, post free; Antirrhiniums, in all shades, beautiful, 100 for 4/6, 50 2/3, post free.

BRADSHAW—Early London Cauliflower, strong 2/9 100; Brussels Sprouts, same price; Early York, 1/6, free.

BRADSHAW—Chrysanthemums, Early (outdoor) and Late (greenhouse) Varieties, 12 all different named and unnamed 3/6; Lobelia Cardinals (crimson foliage), fine clumps, 3/6; Sweet Pea Plants, 12 1/-, 100 7/-, mixed; part postage, 6d.—Canon Patten, Fethard, Co. Tipperary. 10 C

CHARACTER accurately delineated from Handwriting by an Expert in the "Weekly Irish Times." Send a specimen with coupon from issue now on sale. 13 X

DAHLIAS, a grand Collection, 12 all different 6/-, 25 all different 11/-, magnificent varieties; Show Cotton Perfection and Improved two-week, 1/6 doz., 100; Begonias, from pots, fine plants, 12 2/-; pure carmine, 6d. extra.—Canon Patten, Fethard, Co. Tipperary. 10 C

DAHLIAS.—Intermediate, strong transplanted, fine selection of new art shades, also tall varieties, mixed, 25 2/6, 50 4/6, 100 8/6, post free.—Ivonne, Dalkey Nursery, Coleraine. 8 14

DALLSBRIDGE.

SUMMER BEDDING PLANTS.

From Superior Strains of Seed.

ASTERS, COMET, OSTRICH PLUME, CHRYSANTHEMUM—Flowered and Others.

10 Week Stocks, Lobelia, Golden Feather, Marigolds, Nemesia, Petunias, Phlox, Ageratum, etc., 8d. 1/- doze postage 6d., 36 2/- and 3/-, 100 5/9 and 8/-, free.—Ramsay. 13 X

BALLSBRIDGE—Antirrhiniums, strong plants, gorgeous colours separate, 1/-, 1/6 dozen, postage 6d.; 2/6, 10/9, 100, free.—Ramsay. 13 X

BALLSBRIDGE—Chrysanthemums, choicest early flowering garden varieties—Plant now, all colours, strong plants, 6/6 dozen; rooted plants 4/6, free.—Ramsay. 13 X

BALLSBRIDGE—Carnations, choice double flowering pure guaranteed seedlings, strong plants, excellent for cutting beautiful colours, 3/- dozen, free.—Ramsay. 13 X

BALLSBRIDGE—Calceolaria, yellow, strong plants, 4- dozen postage 9d.—Ramsay. 13 X

BALLSBRIDGE—Dahlias, Cactus, Collarette, Peony and decorative, choicest named varieties, strong plants, 12- dozen, postage 1/-.—Ramsay. 13 X

BALLSBRIDGE—Pelargoniums, magnificent giant flowers, all scarlet, pink, crimson, white; Singles 4/-, 6/- dozen; Double 6/-, 9/-; postage 9d.—Ramsay. 13 X

BALLSBRIDGE—Pelargoniums—Choice Show and Regal varieties; 6 plants 4/-, 12 7/-, free.—Ramsay. 13 X

BALLSBRIDGE—Geraniums—Crampel Dazzling Scarlet, strong plants, 6/-, 9/- dozen, post free 1/- extra.—Ramsay. 13 X

BALLSBRIDGE—Ivy Leaved Geraniums, Heliotrope, Fuchsias, strong plants, 6/-, 9/-, 12/- dozen, postage 1/-.—Ramsay. 13 X

BALLSBRIDGE—Marguerites, white strong plants, 4/6, 6/-, 10/- dozen, free.—Ramsay. 13 X

BALLSBRIDGE—Brussels Sprouts, strong transplanted 2/- 100, postage 9d.; 50 2/-, free—Ramsay.

BALLSBRIDGE—Cauliflower Plants, Karir London, strong transplanted, 2/6 100, postage 9d., 50 2/-, free.—Ramsay. 13 X

BALLSBRIDGE—Celery, strong, transplanted, crisp, nutty flavoured varieties, pink and white, 4/6 100, 50 2/6

THE ELECTION RESULTS AT A GLANCE.

WHO'S WHO OF THE NEW DAIL.

DUBLIN County.

(8 Seats—20 Candidates.)

No. of Voters on new List 110,940
No. at last General Election 98,137
Members at Dissolution—Major Bryan Cooper (Ind.), Desmond Fitzgerald (Govt.), John Good (Ind.), T. Johnson (Lab.), Dr. Kathleen Lynn (Ind.), William Norton (Lab.), R. O'Connor (R.), William Murphy (Govt.), Kevin O'Higgins (Govt.).

GOVERNMENT.

***O'HIGGINS, Kevin,** age 35, Barrister-at-Law, Dunamase, Cross avenue, Blackrock, Co. Dublin; b. Queen's County. Minister for Justice, T.D. for Leix and Offaly from 1921 to 1925, and for County Dublin from 1925; B.A., LL.B. (N.U.I.); acted as Minister for Local Government, Dail Eireann, in 1920; Minister for Economics, 1921; Minister for Home Affairs, 1922; Minister for Justice from 1925.

***FITZGERALD, Desmond,** age 35, Politician, 15 Marlborough road, Donnybrook, Dublin; b. London. M.P. for Pembroke Division, Dublin, from 1918 to 1922, and for Dublin County from 1922; Minister of Publicity in Dail Eireann from 1918-22; Minister for External Affairs for Free State Government since 1922.

***O'CONNOR, Bartholomew,** Building Contractor, 13 Eglinton road, Donnybrook, Dublin; b. Kerry. Chairman Pembroke Urban Council; T.D. for Dublin County since 1924; active supporter of Republican movement in the pre-Treaty days; close friend of Michael Collins.

LABOUR.

***JOHNSON, Thomas,** age 65, Secretary Irish Labour party, 63 Edenvale road, Ranelagh, Dublin; b. Liverpool. Leader of the Opposition in Dail Eireann since his election thereto in 1922; came to Ireland first as a commercial traveller; joined Belfast Labour party in 1903; delegate to Belfast Trades' Council from 1904 till 1918; member of N. Executive Council since 1913; was Vice-Chairman of Executive, Chairman and Treasurer, and subsequently Secretary; took an active part in anti-conscription agitation; from 1918 onward was frequently consulted by Sinn Fein leaders on economic and social questions; since his return to the Dail he has been the leader of the Opposition, and has been the Government's most consistent critic; Chairman of the Public Accounts' Committee, and has also acted on numerous other Committees.

INDEPENDENT.

***COOPER, Major Bryan R.,** Landowner, Khyber Pass Dalkey, and Markree Castle, Collooney, Co. Sligo; b. Sligo. Educated at Eton and R.M.A., Woolwich. Served with R.F.A., 1903-5. Captain 5th Service Battalion Connaught Rangers in 1914; saw service in Gallipoli and Macedonia. Temp. Major 1915. M.P. South County Dublin, 1910; Press Censor in Ireland, 1919; D.L. and J.P., Co. Sligo; High Sheriff, 1908). Elected T.D. for Co. Dublin in General Election, 1923.

***GOOD, John,** Builder, The Moorings, Merrion road, Ballsbridge; b. Dublin. Member Pembroke Urban Council and Chamber of Commerce, Dublin; T.D. for County Dublin from 1923; active advocate of business interest in Dail Eireann; several critic of the Shannon scheme; takes keen interest in technical education; member of the Committee set up to inquire into that subject; head of the firm of J. and P. Good, Ltd., Pearse street.

FIANNA FAIL.

MacENTEE, Sean, age 40, Consulting Engineer, Marlborough road, Dublin; b. Belfast. In 1916 Rebellion at Dundalk; sentenced to death. Elected T.D. for Monaghan in 1918 and 1921. Contested County Dublin unsuccessfully in 1923 and 1924.

SELTON, Patrick, age 40, Farmer, Belfield Park, Drumcondra, Dublin; b. Longford. Member of Dublin County Council. Disinterested from Civil Service for activities in Sinn Fein. Is Chairman of Dublin County Committee of Agriculture, member of General Council of County Councils, Representative of General Council on Governing Body of National University. Contested Co. Dublin as Independent in bye-election of 1926.

DUBLIN City North.

(8 Seats—19 Candidates.)

Voters on new List 94,370
No. at last Election 89,800
Members at Dissolution—A. Byrne (Ind.), Mrs. Collins-O'Driscoll (Govt.), Patrick Leonard (Govt.), R. J. Mulcahy (Govt.), Sean T. O'Kelly (R.), E. O'Malley (R.), O. Traynor (R.), W. Hewat (Ind. Bus.).

GOVERNMENT.

***COLLINS-O'DRISCOLL, Mrs. Margaret,** School Teacher, 147 North Circular road, Dublin; b. Cork. Vice-President of Cumann na nGaedheal 1926 and 1927. Eldest sister of the late General Michael Collins, was elected to Dail in August, 1923.

BYRNE, John J., R.A., Hardware Merchant, 85/60 Talbot street, Dublin; b. Dublin. Graduate Dublin University in Legal and Political Science. Has graduated for Call to the Bar. Holder of Government-General's Prize, Gold Medallist in Law, Gold Medallist in Oratory and Gold Medallist in Legal Practice of the Law Students' Society, King's Inn. Hon. Secretary of Federation of Town Tenants (Business Men's Section).

***MULCAHY, General Richard,** Lissonfield House, Rathmines, Dublin; b. Waterford City. Took part in 1916 Rising. In 1917 was Commander of the Dublin Brigade; Chief of Staff of Headquarters Staff in 1918. In January 1919 became Minister for Defence of the First Dail. After the signing of the Treaty in 1921 was Minister for Defence from January, 1922, to March, 1924. He also held post of Commander-in-Chief of the Army from the death of General Collins till 1924. Was Chairman of the Geaithacht Commission.

LABOUR.

CULLEN, Denis, age 39, Baker, 43 Hollybank road; b. Dublin. General Secretary of Bakers' and Confectioners' Union; member of National Executive of Irish Labour Party and Trades Union Congress; delegate to International Labour Conference of League of Nations in Geneva, 1925; was at one time member of Grangecorman Mental Board.

INDEPENDENT.

***BYRNE, Alfred,** Gentleman, 23 Dartmouth square, Dublin; b. Dublin. Alderman of Dublin Corporation; M.P. for Harbour Division, Dublin, 1915-1918; T.D. for Mid. Dublin, 1922 to 1923; T.D. for North Dublin City from 1923.

SINN FEIN.

***TRAYNOR, Oscar,** age 35, Master Printer, 21 Clonmore road, Dublin; b. Dublin; elected T.D. in Republican interest at the by-election in 1925; an active Republican, he commanded the "Dublin Brigade" in 1920-21; as an anti-Treatyite, he took part in the 1922 fighting in the O'Connell street area; was arrested and interned.

FIANNA FAIL.

***O'KELLY, Sean T.,** Journalist, 21 St. Stephen's Green, Dublin; b. Dublin. Alderman of the late Dublin Corporation for 20 years on Dublin Corporation, and afterwards in United States.

CLARKE, Mrs. Tom (Kathleen), widow, Clontarf; b. Limerick. Alderman of late Dublin Corporation. Widow of Mr. Tom Clarke, the Republican Leader who signed the Proclamation of Easter Week, 1916. A Member of the second Dail; defeated in last General Election.

DUBLIN City South.

(7 Seats. 15 Candidates).

Voters on new List 79,639
No. of Voters at last Election 73,072
Members at Dissolution—Constance de Markievicz (F.F.), P. S. Doyle (Govt.), Dr. Myles Keogh (Ind.), Sean Lemass (F.F.), Charles Murphy (Ind.), J. O'Mara (Govt.), Dr. Hennessy (Govt.), (R.), J. O'Mara (Govt.), Dr. Hennessy (Govt.), (R.), William Norton (Lab.), R. O'Connor (R.), Kevin O'Higgins (Govt.).

GOVERNMENT.

***DOYLE, S.,** Engineer, 159 Emmet road, Inchicore, Dublin; b. Dublin. Member of Dublin Corporation from 1918. Took part in Rebellion 1916, and was sentenced to penal servitude for ten years.

BECKETT, James Walter, age 52, Builder, Dereen, Westminster road, Foxrock, Co. Dublin; b. Dublin. President of Rotary Club 1925. Family engaged for three generations in Dublin business; for 30 years in close touch with industrial movement in Dublin; a large employer of labour.

LABOUR.

LAWLOR, Thomas, Secretary, 3 Block E, Treach Buildings, Dublin; b. Dublin, Alderman Dublin Corporation up to date of its dissolution. Secretary of the Irish Municipal Employes' Union.

NATIONAL LEAGUE.

RICE, Vincent, Lawyer (King's Counsel), 2 Northbrook road, Ranelagh, Dublin; b. Dublin, Co. Louth. Educated at St. Mary's College, Dundalk, and Royal University, Ireland. Called to Bar in 1903.

INDEPENDENT.

***KEOGH, Dr. Myles,** Dental Surgeon (L.R.C.P.I.), 4 Lower Mount street, Dublin; b. Dublin. Was member of Dublin Corporation for many years. J.P. for City of Dublin and High Sheriff of City in 1917. Has sat in Dail Eireann for South City, Dublin, since 1922.

FIANNA FAIL.

***DE MARKIEVICZ, Constance Georgina,** married woman, Frankfort House, Dartry, Rathmines, Co. Dublin; b. Sligo. Member of Rathmines Urban Council. Came into prominence in connection with Irish Volunteer Movement, and active part in Irish Volunteer Movement, and fought in 1916 Rebellion. Death sentence was commuted. First woman elected to the British House of Commons (in 1918) but never took her seat. Elected for South Dublin City in all elections since 1918.

***LEMASS, Sean,** age 30, Outfitter, "Rokeby," Terenure road, Dublin; b. Dublin. In 1916 Rising imprisoned. In the Four Courts fighting in 1922. Elected T.D. at bye-election of 1925. Hon. Secretary of Fianna Fail organisation.

CARLOW-KILKENNY.

(5 Seats—11 Candidates.)

No. of Voters on new List 61,992
No. at last General Election 64,532
Members at Dissolution—W. T. Cosgrave (Govt.), T. Bolger (Govt.), D. J. Gorey (Farm.), E. Doyle (Lab.), P. Shelly (F.F.).

GOVERNMENT.

***COSGRAVE, William T.,** President of the Executive Council, age 47, Beechpark, Templeogue, Co. Dublin; b. Dublin. Educated Christian Brothers' Schools, Francis street, Dublin. Actively associated with Arthur Griffith in Sinn Fein movement; attended as delegate first Sinn Fein Convention in Dublin, 1905; as member of Dublin Corporation and Chairman of the Finance Committee, played important parts in the city's affairs. Joined Irish Volunteers as "private" in 1913, and was later promoted lieutenant. Was one of the garrison of the South Dublin Union in the 1916 Rising. Returned for Kilkenny at by-election and at the General election of 1918. Was Minister for Local Government, and on the deaths of Collins and Griffith became President of the Executive Council.

***GOREY, Denis J.,** age 50, Farmer, Burnchurch House, Kilkenny; b. Burnchurch, Co. Kilkenny. Leader of Farmers' Party in last Dail. Advocated fusion of Farmers' Party in C. na nG., and, failing in this, joined up C. na nG. Party. Prominently associated with coaraing: for many years active in G.A.A. Councils.

LABOUR.

***DOYLE, Edward,** Agricultural Worker, Lorgah, Ballon, Co. Carlow.

FARMERS.

HOLOHAN, Richard, age about 50, Farmer, Knocktopher, Co. Kilkenny. Chairman County Council, Chairman County Kilkenny Farmers' Association, Chairman South Kilkenny Board, G.A.A.

FIANNA FAIL.

DERRIG, Thomas, age about 35, Secondary Teacher, 35 Pembroke street, Dublin. Bachelor of Commerce in the National University. Was a Technical Teacher in Co. Mayo.

CAVAN

(4 Seats—7 Candidates.)

No. of Voters on new List 65,102
No. at last General Election ..... —
Members at Dissolution—Dr. J. J. O'Reilly (Govt.), Patrick F. Baxter (Farm.), J. J. Cole (Ind.), Patrick Smith (R.).

GOVERNMENT.

***O'REILLY, John Joseph,** age about 50, Medical Doctor, Tullyvin, Cootehill, Cavan; b. Carrigallen, Leitrim.

FARMERS.

***BAXTER, Patrick Francis,** Farmers' Union Executive Secretary, St. Aidan, Cavan; b. Killdoagh, Templeport, Ballyconnell. Member of Cavan Committee of Agriculture and Technical Instruction. Was interned in 1920.

INDEPENDENT.

O'MANLON, John Fred., Journalist, Casemeat street, Cavan; b. Cavan. Was Chairman of Cavan Urban Council for three years up to 1918. Contested East Cavan on the death of Mr. Samuel Young, M.P., in 1918, but was defeated by Mr. Arthur Griffith.

FIANNA FAIL.

***SMITH, Patrick,** Farmer and Cattle Dealer, Knockbridge, Ballieboro', Co. Cavan; b. Ballieboro'. Sentenced to death in connection with pre-truce activities. Arrested and interned by Free State Government.

CLARE

(5 Seats—11 Candidates.)

No. of Voters on new List 58,583
No. at last General Election 58,824
Members at Dissolution—Professor MacNeill, Eamon de Valera (R.), Brian O'Higgins (R.), Patrick Hogan (Lab.), Conor Hogan (Farm.).

GOVERNMENT.

KELLY, Patrick M., age 40, Farmer, Cree, West Clare; b. Cree. Member of Clare County Council and County Board of Health, etc.

LABOUR.

***HOGAN, Patrick,** age 39, Ard-na-Grieve Cottages, Ennis; b. Kilmaley, Ennis. Member of Clare Co. Council; Clare Mental Hospital, etc. Local labour leader. Fluent Irish speaker.

FARMERS.

PALVEY, Thomas, age 50, Farmer, Newtown, Lisdeen, Co. Clare; b. Kilkee, Co. Clare. Member of Clare Co. Council, Clare Mental Hospital Committee, and Chairman of the Co. Clare Agricultural Committee.

FIANNA FAIL.

***DE VALERA, Eamon,** age 45, Chancellor of National University (Ireland), Dublin; b. New York, U.S.A.

HOULIHAN, Patrick, age 32, Farmer, Hillsnena, Feakle, Co. Clare; b. Feakle. Member of the Clare County Council.

CORK, North

(3 Seats—7 Candidates.)

No. on new List (approximately) 35,000
No. at last General Election 37,100
Members at Dissolution—D. Corkery (R.), T. Nagle (Lab.), D. Vaughan (Govt.).

FARMERS.

***VAUGHAN, Daniel** age 37, Farmer, Ballyhoulihane East; b. Boherbue. Elected to Dail in 1923 and 1925. Associated with Volunteer movement since 1916.

LABOUR.

QUILL, Timothy, District Secretary of I.T. and G.W.U., Garrangonpool, Clondrohid, Macroom; b. Macroom. Member Cork County Council.

INDEPENDENT REPUBLICAN.

***CORKERY, Daniel,** Shopkeeper, Casemeat street, Macroom; b. Macroom.

CORK, West

(5 Seats. 13 Candidates.

No. on new List (approximately) 57,000
No. at last General Election 59,900
Members at Dissolution—Sean Buckley (F.F.), Sean Price (Govt.), T. Murphy (Lab.), T. J. O'Donovan (Farm.).

LABOUR.

***MURPHY, Timothy J.,** Trade Union Secretary, Sackville street, Dunmanway; b. Dunmanway. Member of Dail since 1923. County Councillor.

CORK, Borough

(5 Seats—15 Candidates.)

No. of Voters on new List 65,995
No. at last General Election 66,700
No. at last By-election in Nov., 1924 64,351
Members at Dissolution—J. J. Walsh, Michael Egan, S. O'Shaughnessy and F. H. Beamish (Govt.), and Mary MacSwiney (S.F.). Michael Egan elected by-election in Nov., 1924, when Professor O'Rahilly resigned.

GOVERNMENT.

***WALSH, J. J.,** Minister for Posts and Telegraphs, Monntrath, Foxrock, Co. Dublin; b. Banagher, Co. Offaly. Organiser Gaelic movement in Cork; Easter Week Rebellion, 1916. He has been Minister for Posts and Telegraphs since the establishment of Free State.

EGAN, Barry M., Jeweller, Trafalgar House, Lower Glanmire, Cork; b. Cork. Member Cork Harbour Commissioners; also of Cork Corporation till its dissolution.

NATIONAL LEAGUE.

HORGAN, John, Master Plumber, 9 Nesson street, Cork; b. Cork. Former member of Corporation.

LABOUR.

ANTHONY, Richard, Linotype Operator, 5 St. Anthony's Villas, Poulsdurf road, Cork. Chairman Workers' Council from 1923 to 1926; member National Executive Irish Labour Party and Trades Union Congress, 1923; defeated Labour candidate in last general election.

FIANNA FAIL.

***FRENCH, Sean,** Merchant, 21 Winthrop street, Cork; b. Cork. Harbour Commissioner; last Lord Mayor of Cork.

DONEGAL

3 Seats. 14 Candidates.

No. of Voters on new List 90,224
No. at last General Election 96,000
No. at last By-Election 93,000
Members at Dissolution—Major J. B. Myles (Ind.), Members at Dissolution—Neal McCullough, Eugene F. J. McGoldrick, Denis McCullough, Eugene O'Doherty, P. McFadden (Govt.), Peadar O'Donnell (S.F.), Joseph O'Doherty (F.F.), John White (Farm.).

NATIONAL LEAGUE.

McMENAMIN, D., Barrister-at-Law, 5 Appian Way, Dublin; b. Donegal. Unsuccessfully contested Donegal on two occasions.

FARMERS.

***WHITE, John,** Farmer. Elected in 1923 as a Farmers' candidate.

INDEPENDENT.

***MYLES, Major J. Sproule,** Ballyshannon. Member of County Council and many public boards in the county. Served in the Great War, and awarded Military Cross. Headed the poll in 1923.

GALWAY

9 Seats—22 Candidates.

No. of Voters on New List 110,000
No. at last General Election 106,093
Members at Dissolution—Sean Broderick (Govt.), James Cosgrave (N.L.), Thomas O'Connell (Lab.), F. Fahy (Repub.), P. Hogan (Govt.), Padraig G Maille (Clann Eireann), L. O'Dea (Repub.), George Nicholls (Govt.), H. S. Mellowes (Repub.).

GOVERNMENT.

***HOGAN, Patrick J.,** age 57, Solicitor, Dunamase, Blackrock, Co. Dublin; b. Loughrea, County Galway. Minister for Lands and Agriculture in present Government. A graduate of the National University.

McDONOGH, Martin, age 70, Merchant, Merchant's road and Belmore, Salthill; b. Galway. Chairman Galway Urban Council and Galway Harbour Commissioners; Member Governing Body, University College, Galway; formerly director Midland Great Western Railway, Chairman Galway land, Great Western Railway, Chairman Galway Steamship Co.; President Galway Golf Club; for many years member Galway County Council; principal proprietor and director of Messrs. Thomas McDonogh and Sons; biggest employer of labour in Galway. Member of Irish Conference presided over by Sir Horace Plunkett.

***BRODERICK, Sean,** age about 40, Building Contractor, Athenry; b. Athenry. Formerly Vice-Chairman County Council, defeated last election. I.R.A. Commandant; joined National Army after Treaty and served until peace was restored, when he resigned. During troubles period was interned in Galway Jail and in British internment camps. Interested in drainage of waste lands of Co. Galway.

NATIONAL LEAGUE.

DUFFY, William, age 60, Merchant and Baker, Main street, Loughrea. Was Chairman Loughrea Town Commissioners; Chairman Loughrea Cooperage and Vintners' Association; Chairman Loughrea Coursing Club and Sports' Committee. As Secretary of the Land League he was sent to Jail, and later adopted as Parliamentary candidate for South Galway, which he represented in British Parliament for nearly twenty years. Conducted agitation for division and sale Clanricarde property, Great lover of horse-racing, which he has started in Loughrea. Defeated by Frank Fahy (S.F.) at election of 1918.

LABOUR.

LYNCH, Gilbert, b. in England, of Connacht parents, Secretary of the Galway Branch of the Irish Transport and General Workers' Union; Treasurer of the Galway Trades' Council and Labour Council and Labour party.

FIANNA FAIL.

POWELL, Thomas P., Teacher, St. Mary's College, Galway; b. Co. Mayo. Held various ecclesiastical appointments; Professorship of Irish, Pearse College, 1926; Galway Technical Institute, 1926; Education Department refused to sanction appointment as Principal Teacher Corrocastle School, 1925. Gaelic Leaguer since youth; imprisoned Athlone and Mountjoy, 1922-1923.

***FAHY, Frank,** General Secretary, Gaelic League.

TUBRIDY, J. A., Medical Practitioner, Medical Officer under Galway Board of Health in Carraroe; made good fight against outbreaks of fever in Connemara.

KILLILEA, Mark, Farmer, Ballinamore Bridge; b. Ballinamore Bridge.

KERRY

7 Seats—20 Candidates.

No of Voters on new List 78,800
No. at last General Election and By-election 80,106

Members at Dissolution—Professor Finian Lynch (Govt.), J. Crowley (Govt.), A. Stack (S.F.), T. O'Sullivan (S.F.), F. J. Cahill (S.F.), T. O'Donoghue (S.F.).

GOVERNMENT.

***O'SULLIVAN, Professor J. M.,** Minister for Education. Professor in National University. ***LYNCH, Finian,** Minister for Fisheries, National Vice-Commandant South-Western Command, National Army.

SINN FEIN.

***STACK, Austin,** Sinn Fein Minister for Home Affairs.

KILDARE.

3 Seats—11 Candidates.

No of Voters on new List 34,815
No. at last General Election 34,300
Members at Dissolution—George Wolfe (Govt.), John Conlan (Farm), E. Colahan (Lab.).

GOVERNMENT.

***WOLFE, George,** age 67, Farmer, Forenaughts, Naas, Co. Kildare; b. Ballymore-Eustace. Former Vice-Chairman, County Council.

LABOUR.

***COLOHAN, Hugh,** age 50, Bricklayer, Newbridge; b. ditto. Member Kildare County Council and Newbridge Town Commissioners; member of Commission on Technical Education. Was elected at two last Dail elections; a prominent figure in the Labour movement.

FIANNA FAIL.

BUCKLEY, Donal, age 50, Shopkeeper, Maynooth; b. do. Was a member of first and second Dail. Opposed the Treaty, and defeated at the 1923 elections; former Chairman, Co. Council.

LONGFORD-WESTMEATH.

5 Seats—16 Candidates.

No of Voters on new List:—
Westmeath 33,963
Longford (approximately) 23,459
No. at last General Election—Westmeath 33,028
No. at last Dissolution—Dr. Conor Byrne (R.), Frank W. Shaw (Govt.), James Killane (R.), Sean Lyons (Ind. Lab.), Patrick J. McKenna (Farm.).

GOVERNMENT.

***SHAW, Patrick W.,** Merchant, "Belsize" House, Mullingar; b. Mullingar. Member Westmeath County Council; Chairman Mullingar Area County Board of Health; Chairman Mullingar Area Advisory Committee British War Pensions; Member Westmeath County Agricultural Committee; Director of Irish Tourist Development Association; Peace Commissioner; Owner many well-known racehorses.

LABOUR.

BRODERICK, Henry, Tailor, Athlone; b. Westmeath. Member of Westmeath Co. Council, Co. Council, Member Mullingar Mental Hospital Committee, and several Athlone local bodies.

FARMERS.

GARAHAN, Hugh, Farmer, Creenaghbeg, Ballymahon; b. Longford. Chairman Longford County Council, Member Mullingar Mental Hospital Committee.

FIANNA FAIL.

KENNEDY, Michael J., Clerk, Castlepollard; b. Westmeath. Prominent Gaelic Leaguer, and member of the Comhairle Ceanaeltis.

VICTORY, James, Bracklin, Edgeworthstown; b. Longford.

LOUTH

3 Seats—6 Candidates.

No. of Voters on new List 36,705
No. at last General Election 37,080

Members at Dissolution—Frank Aiken (F.F.), Peter Hughes (Minister for Defence), James K. Murphy (Govt.).

GOVERNMENT.

***MURPHY, James,** age 32, Draper, Drogheda; b. Drogheda. Ex-Chairman Drogheda Board of Guardians and Louth County Council.

NATIONAL LEAGUE.

COSGRIP, James, age 40, Builder's Foreman, Dundalk; b. Dundalk. Vice-Chairman U.D.C. and member of County Council and Harbour Board. Prominent figure in Louth politics for years. Stands as candidate of Redmond's Party. Strongly opposed Sinn Fein in all its stages. Contested County Monaghan in 1923 as an unofficial Labour candidate in favour of co-operation and good-will between employers and workers, and discountenances the "class war."

FIANNA FAIL.

***AIKEN, Frank,** age 40, Farmer, b. Armagh. Prominent in Sinn Fein movement since 1916. Was Commandant of Dundalk Military Barracks after departure of British garrison in 1922 until his force was dispossessed by Free State. His 4th Northern Division, largely composed of Armagh and Down men) recaptured the barracks a month later, and retained their possession until they were interned; Jailed, retired on the arrival of Free State reinforcements. Elected T.D. in 1923.

***DUFFY, Gavan,** age 49, Solicitor, 46 Palmerston road, Rathmines, Co. Dublin; b. Longwood, Co. Meath. Sentenced to penal servitude by Courtmartial in 1917. Elected M.P. for South Meath in 1918. Imprisoned in Mountjoy Jail in 1921 with Arthur Griffith. One of the five plenipotentiaries. Took part in negotiations which led up to the Treaty, of which he is the only signatory now before the electorate. Minister for Foreign Affairs in the Provisional Government, and in the early days of the Treaty. Parliamentary Secretary to the Minister of Finance. Headed the poll at the 1923 election with surplus of nearly three thousand.

LABOUR.

***HALL, David,** Agriculturist; Worker, Newtownclonbalton, Trim, Co. Meath; b. Culmullen, Drumconlan, Trim, Co. Meath. Elected to Dunshaughlin Rural Council in 1920, and appointed Chairman of that body; also elected to Meath County Council in 1920. Elected member of Meath County Council at the 1923 election. Has been active for the Dail Eireann in 1923. Has been active for Labour and "Back to the Land" movements.

FIANNA FAIL.

O'REILLY, Matthew, Farmer, Williamstown, Oldcastle; b. Williamstown, Oldcastle. Interested in agriculture; travelled extensively abroad. Supporter of the Republican movement. Student of economics as regards agriculture.

MAYO North.

4 Seats—9 Candidates.

No. of Voters on new List 44,706
No. at last Election 43,719

Members at Dissolution—Dr. J. Ruttledge (S.F.), Dr. Crowley (S.F.), Dr. Madden (S.F.), Professor Tierney (Govt.).

GOVERNMENT.

HENRY, Mark, age 75, Merchant, Charleston, Co. Mayo; b. ditto. Member of Mayo County Council. Connected with public life of the county for over forty years.

DAVIS, Michael, age 52, Merchant, King street, Belling; b. Crossmolina. Chairman Mayo County Council. Has been a member of all the important public bodies in the county for a number of years.

SINN FEIN.

***HARDEN, Dr. John A.,** age 30, Medical Practitioner, Westport, Co. Mayo; b. Ballycastle, Co. Mayo. Member Mayo County Council and other public bodies. Prominent Sinn Feiner prior to Treaty. Afterwards took sides with Republicans.

FIANNA FAIL.

***RUTTLEDGE, P. J.,** aged 33, Solicitor, Ballina, Co Mayo; b. Ballina. Member of Mayo County Council and several other public bodies, and Chairman of the Ballina U.D.C. Has taken prominent part in politics in Mayo since he qualified as a Solicitor. Was in charge of Republican forces, who stormed Ballina in September, 1922.

MONAGHAN

(3 Seats—6 Candidates.)

No of Voters on new List 39,160
No. at last General Election 40,000
Members at Dissolution—Ernest Blythe (Govt.), Patrick Duffy (Govt.), Dr. Patrick McCarvill (R.).

GOVERNMENT.

***BLYTHE, Ernest,** Minister for Finance; b. Co. Antrim. Was a civil servant for a short period, and was later employed in journalism on provincial Irish newspapers. Associated with Sinn Fein in its earliest days. Returned for Monaghan in the 1918 election; Minister for Trade in pre-Treaty Dail; was Minister for Local Government before he became Minister for Finance.

INDEPENDENT.

MASLETT, Alexander, Farmer, Mulladuff, Glaslough, Co. Monaghan; b. Glaslough, Co. Monaghan. Was Secretary Farmers' Union, member of old Board of Guardians and Rural Council. Member of Monaghan Agricultural Committee. Standing as Independent Constitutionalist and Farmer.

FIANNA FAIL.

McGARVILL, Dr. Patrick, Medical Doctor, 38 Dawson street, Dublin; b. Raw, Three-Castle, Co. Monaghan. Was Chairman of Volunteer movement in County Monaghan.

ROSCOMMON

(3 Seats. 12 Candidates).

No. on new List 50,686
No. at last General Election 53,710

Members at Dissolution—Gilbert Boland (F.F.), Dr. Hyde (Govt.), Andrew Lavin (Govt.), Count Plunkett (R.).

GOVERNMENT.

***CONLON, Martin,** age 49, Public Corporation Official, 'Ma Keriff Circular road, Dublin; b. Parish of Dangan, Co. Roscommon. Rate Collector for Dublin Corporation. Pioneer in language movement.

INDEPENDENT.

BRENNAN, Michael, age 40, Farmer, Carrowkeel, Roscommon; b. Carrowkeel. Chairman of Roscommon Council; member of General Council of County Councils, and of the County Committee of Agriculture and Technical Instruction. Practical farmer. Amongst first pioneers in language movement.

FIANNA FAIL.

***BOLAND, Gerald,** age 42, Engineer, 5 Brian road, Dublin; b. Dublin. Advocate of Irish language movement and home industries.

O'DOWD, Patrick Joseph, age 38, Medical Doctor, Elphin; b. North Yard, Scramogue. Was officer in Irish Army, and M.O. of the Irish Republican Army.

LEIX-OFFALY

5 Seats—11 Candidates.

No. of Voters on new List 61,831
No. of Voters at last Election 62,203
Members at Dissolution—Laurence Brady (——), Francis Bulfin (Govt.), William Davin (Lab.), James Dwyer (Govt.), P. J. Egan (Govt.).

GOVERNMENT.

***DWYER, James,** age 46, Farmer and Cattle Exporter, Monagmoon, Borris-in-Ossory; b. Newtown, Roscrea. Was Chairman Roscrea Rural District Council and Member of North Tipperary County Council at present Vice-Chairman Leix County Council. Director Roscrea Bacon Factory; County Council. Director Roscrea Bacon Factory; member of the Cattle Exporters' Association, and interested in cattle exports trade. Assisted in promotion of Roscrea housing scheme.

LABOUR.

***DAVIN, William,** age 37, Stationmaster, 1 Crofton terrace, Dun Laoghaire, Co. Dublin; b. Grogan, Rathdowney, Leix. Held honorary positions of Chairman of the Dublin Branch and Irish Council, and also Executive representative for Ireland, of the Railway Clerks' Association. Elected for Dail Eireann in 1923 and again in 1923. Educated at Rathdowney National School, St. Kieran's College, Kilkenny, and Maher's Academy, St. Stephen's Green, Dublin. Entered railway service in April, 1906.

GILL, John P., Trade Union Official, New Row, Edenderry; b. Edenderry, Offaly. Member of the Edenderry No. 1 District Council for 4 years previous to abolition. A member of the Edenderry Town Commissioners since June, 1920; Secretary Edenderry Traders' Council from 1922 to 1926; representative for Leix-Offaly to Trades Union Congress, 1923, 1924, 1925, 1926. Member of Edenderry Committee, G.A.A. Secretary of the Edenderry Branch of the Transport Workers' Union since 1921.

FIANNA FAIL.

BOLAND, Patrick, age 38, Farmer, Castletown, Ballycumber Offaly; b. Castletown. Vice-Chairman Offaly County Council; Chairman B.D.C., and member Offaly Board of Health and Offaly County Committee of Agriculture and Technical Instruction. Served in I.R.A.

TYNAN, Thomas, age 60, Merchant, Ballybritter, Leix; b. Ballybritter. Member Leix County Council and various committees Leix Board of Health, etc. Helped to bring about amalgamation of Land and Labour Organisation with I.T. and G.W.U. Interned before the Truce.

TIPPERARY

7 Seats—19 Candidates.

No. of Voters on new List 82,635
Postal Voters 465
No. at last General Election 80,870
Members at Dissolution—Seamus Burke, b. Dalton, Co. Meath; Dan Breen (Govt.), Patrick McCurtin (Govt.), Dan Morrissey (Lab.), Dan Morrissey (Lab.), Dan Morrissey (Farm.).

GOVERNMENT.

***BURKE, Seamus,** Minister for Local Government, Rockforest, Roscrea.

HASSET, John J., Farmer, Barnane, Templemore. A member of the County Council.

LABOUR.

O'BRIEN, William, Labour Official, Dublin; Official of Irish Transport and General Workers' Union, and Treasurer of the Irish Labour Party and Trades Union Congress; formerly an Alderman of the Dublin Corporation.

***HORNISBY, Daniel,** Labour Official, Ormonde street, Nenagh.

FARMERS.

***HEFFERNAN, R. S.,** Farmer, Cuckoo Hill, Cahir. Secretary Farmers' Union.

FIANNA FAIL.

***DOHERTY, Andrew,** Farmer, Castiel, Member of the County Council.

WATERFORD

4 Seats—12 Candidates.

No. of Voters on new List—County 30,779
City 14,587; total 45,366
No. at last General Election, about 44,800
Members at Dissolution—Captain Redmond (N.), Mrs. Cathal Brugha (S.F.), John Butler (Lab. now Ind.), Nicholas Wall (Farm.).

GOVERNMENT.

WHITE, Vincent Joseph, age 40, Medical Practioner, 21 Broad street, Waterford; b. Waterford City. Medical Officer, Waterford Co. Hospital, Waterford. Assistant Surgeon Co. Infirmary. Waterford. Consulting Obstetrical Surgeon Waterford Maternity Hospital. T.D. for Waterford 1923-27 (Dail). 1918-23 (Provisional); was Mayor 22 Dail). 1918-23 (Provisional); was Mayor of Waterford for 5½ years up to 1925.

FIANNA FAIL.

LITTLE, Patrick John, age 40, Solicitor and Journalist, Clonlea, Sandyford, Co. Dublin.

LABOUR.

***REDMOND, William Archer, Capt., D.S.O.,** age 40, Barrister-at-Law, Aughavanagh, Aughrim, Co. Wicklow, Vice-President Waterford Legion British Ex-Service Men. Was M.P. for Waterford, and later T.D. from 1918 to 1927.

SINN FEIN.

***BRUGHA, Mrs. Caitlin,** 4 Palmerston Park, Rathmines, Dublin. Widow of late Cathal Brugha. Has represented Waterford from 1923 as Republican

WEXFORD

5 Seats. 12 Candidates.

No. of Voters on new List 57,300
No. at last General Election 60,351
Members at Dissolution—M. Doyle (Farm.), Alderman R. Corish (Lab.), Dr. J. Ryan (R.), R. Lambert (R.), Osmond Grattan Esmonde (Ind., formerly Govt.).

FARMERS.

***DOYLE, Michael,** Farmer, Cottage, Tagoat, County Wexford. Member of Wexford County Board of Health, Chairman of the County Wexford Farmers' Union, Vice-President of the Irish Farmers' Union (Leinster), and a member of the Enniscorthy District Mental Hospital Committee. Identified with the public and political life of County Wexford for the past forty years. On Mr. D. J. Gore's decision to join the Cumann na nGaedheal Party, Mr. Doyle was elected leader of the Farmer Party. Mr. Doyle was elected leader of the Farmer Party. Mr. Doyle was elected T.D. in the 1923 election, and is a Dail Member of Agricultural Commission and the Board of Management of Wexford Meat Factory.

NATIONAL LEAGUE.

KEATING, John, Farmer and Live Stock Exporter, Ballyhoura, Co. Wexford. A supporter of the policy of the late Mr. John E. Redmond. A brother of the Very Rev. M. Keating, Superior, House of Missions, Enniscorthy.

***CORISH, Richard,** Former Labour Union Official, St. Thar's terrace, Wexford; b. Wexford. Mayor of Wexford for seven years in succession, and leader of the Labour Party in County Wexford. As a member of the County Council he was on the Greater Dublin Commission. Headed the poll at the last Dail and Local Government elections. Member of the Wexford Harbour Commissioners.

SHANNON, James, Labour Union Official, Rathdaire, Lower, Member of the Wexford County Council, District Mental Hospital Committee, and an official of the Transport Workers' Union. Defeated in the last Dail election.

FIANNA FAIL.

***RYAN, Dr. James,** Physician, Belgany, County Wicklow; b. Newtownbarry, County Wexford. In the 1918 election he stood as a Sinn Feiner, defeating Mr. Peter Ffrench, the outgoing Irish Party M.P. for South Wexford. Took part in the 1916 rising. Chairman of the County Wexford Board of Health, and is vice-chairman of a life insurance company and is vice-chairman of a life insurance

EDUCATION IN IRELAND.

GENERAL ASSEMBLY'S REPORT.

THE TEACHING OF IRISH.

FROM OUR BELFAST CORRESPONDENT.

The reports on primary and secondary education submitted to the annual meeting of the General Assembly of the Presbyterian Church in Ireland at its meeting in Belfast contains several important references.

Regarding the conditions in the Irish Free State, the report states: "In consequence of the policy of the Government in the matter of the teaching of the Irish language in primary and intermediate schools, an informal conference, consisting of some Protestant managers of primary schools and two principal teachers, was held in Dublin. After careful consideration at two meetings, it was decided to urge upon the Government a modification of the regulations which would lessen the objections to the teaching of Irish now felt by many parents and teachers. A series of proposals along these lines, which would also make for greater educational efficiency, were drawn up and submitted to the Education Boards dealing with Free State matters, of the three leading Protestant Churches. After acceptance by these bodies, the proposals were brought by deputation before the President and two members of the Free State Executive, and their adoption strongly urged. No declaration on the subject has yet been made by the Government.

THE NORTHERN SCHOOLS.

Appended to the report are the following resolutions:—

"The Assembly expresses its appreciation of the successful efforts being put forward by the Ministry of Education to improve the standard of education in Northern Ireland, and to administer the Education Act in a generous and sympathetic spirit towards all sections of the community."

"The Assembly regrets the attitude taken up by some local education authorities with regard to conditions of transfer, and would again strongly urge managers not to transfer schools under their management unless under a deed of transfer which secures (1) the appointment of a local school management committee with advisory powers in regard to the appointment of teachers; (2) the giving of Bible instruction daily by the teaching staff; (3) re-transfer without financial penalty should any of the conditions of transfer be violated; (4) a clause giving the Presbytery's Education Board power to appoint the representatives of trustees on the local committee of the transferred school, or such school as might at any future time take its place."

OPEN-AIR SCHOOLS.

"The Assembly cannot see any reason why the conditions of transfer which have been granted to managers in Belfast and County Down should be refused to managers in other areas who wish to take advantage of the provisions of the Education Acts (Northern Ireland, 1923, 1925) to transfer their schools; and the Assembly would request the Government of Northern Ireland, in the interests of teachers and children, to take such steps as shall be necessary to enable managers in any part of Northern Ireland to transfer their schools on the conditions of transfer approved by this Assembly and recognised by the Ministry of Education."

"The Assembly is glad to note the determination of the Belfast Education Authority to continue its policy for the erection of new and up-to-date schools, and it expresses the hope that the sites chosen in the future will be such as will give ample playground and enable the children to enjoy as much fresh air and sunshine as possible."

"The Assembly would strongly urge the organising of several open-air schools in Belfast on the lines of the school so successfully carried on at Graymount."

SECONDARY TEACHERS' PENSIONS.

The report upon secondary education states: The dissatisfaction of the Northern teachers with the Government's pension scheme is a matter of common knowledge. It has been for some time known that the Education Department of the Free State was engaged in collecting information with a view to devising a superannuation scheme, and since the beginning of the present school year there has been a belief that superannuation for the secondary teachers would soon become practical politics. At present, if rumour is to be believed, the draft of a pension scheme is in existence, and has been seen by other than official eyes. It is even said that the Department is prepared to treat retired teachers more generously than the Northern authorities are treating theirs. But experience has shown that the best-laid schemes of education departments are apt to go agley when they reach the Ministry of Finance. Neither Northern Ireland nor the Free State is likely to become a paradise for secondary teachers to grow old in.

NORTHERN BANKING COMPANY.

An extra general meeting of shareholders of the above company was held in the Scottish Provident Buildings, Donegall square, Belfast, on Thursday 9th instant. The attendance was large, and a vote of sympathy with Mrs. Bristow was passed on the death of Mr. H. J. Bristow.

Mr. W. F. Scott, the former Secretary of the Bank, was unanimously elected a director. Mr. Scott is well known in Dublin, where he spent a considerable period of his service at Ball's Branch, Henry street, and Sackville street, and his appointment is a very popular one.

CLEAN TEETH
double the value of your Smile

Scrupulously clean, well-kept teeth are wonderfully attractive. Their bright healthy flash adds a hundred per cent. to the happiness value of every smile.

To keep teeth sound and white needs a double cleansing action, and the formula of Colgate's Ribbon Dental Cream is based on this principle.

Colgate's expands into a plentiful bubbling snow-white foam. First this foam loosens embedded food particles and polishes the tooth surfaces. Then it washes and purifies the whole mouth—teeth, gums and tongue.

The mouth is left refreshed, clean and absolutely safe—causes of tooth decay having been washed away.

COLGATE'S
RIBBON DENTAL CREAM

LARGE SIZE 1/- EVERYWHERE

WESTMEATH FIRE

FINE MANSION BURNED.

INCENDIARIES IN A MOTOR CAR.

On Sunday a sensation was caused in Mullingar when it became known that Dunboden mansion, which was formerly the residence of General Cooper, was burned to the ground in the early hours of the morning. The place is at present owned by Mr. Patrick O'Donnell, and Mr. Lord, a former manager of the Bank of Ireland, who had been in occupation as tenant, had been making arrangements to leave. An auction had been held, and some furniture had been sold.

It seems certain that the burning was deliberate. It is stated that three unknown men drove up to the house, ordered Mr. Lord and his wife out, and then set fire to the place, which was completely burned. Large volumes of smoke could be seen from Mullingar all day on Sunday issuing from the ruins.

Dunboden House, which has been the residence of the Cooper family for generations, was one of the finest mansions in the Midlands. Some of the rooms contained beautiful Italian mantelpieces.

The caretaker states that the raiders did not enter by the front gate, but there are back entrances to the place.

UNWANTED CHAIR.

UNUSUAL SITUATION AT OMAGH.

There was a good deal of fuss over the chairmanship at the first meeting of the newly appointed Joint Cemetery Committee at Omagh last Saturday. Mr. M. Stewart proposed, and Mr. H. Todd seconded, that Mr. R. J. Wilson should be appointed chairman. Mr. A. Blair proposed, and Mr. J. McGillion seconded, the appointment of Mr. J. J. Fyffe, Chairman of the Rural District Council, who presided on the occasion.

Mr. Wilson asked that his own name should be withdrawn, but Mr. Fyffe refused to agree to such a request.

Eventually the matter was put to a vote, when three members voted for Mr. Fyffe and three for Mr. Wilson, Mr. Fyffe voting for Mr. Wilson, who did not vote himself.

Mr. Fyffe said that if Mr. Wilson voted in his own favour it would give him a clear majority; but this Mr. Wilson declined to do, whereupon Mr. Blair said that if Mr. Fyffe would not accept the chairmanship he would propose Mr. Stewart.

"I may tell you," replied Mr. Fyffe, "that Mr. Stewart will not accept it either."

Mr. Blair remarked—The reason I proposed Mr. Fyffe, and my reason also for proposing Mr. Stewart, is because I consider Mr. Wilson would not be competent to fill the chair.

This observation was resented, though in good humour, by Mr. Wilson.

Various suggestions were made for ending the deadlock, and finally Mr. McGillion moved that the committee should draw lots.

Mr. Fyffe—I, as chairman to-day, refuse to accept such a proposal; there will be no drawing competition here. (Laughter.)

"Then you will have to accept the responsibility for the situation created," said Mr. McGillion.

Mr. Fyffe replied that he would accept the responsibility there for the time being, and the matter ended.

PASSENGERS CALL POLICE.

PORTADOWN 'BUS DRIVER FINED.

At Portadown Petty Sessions yesterday, David Joyce, Cecil street, Portadown, was fined £5 and disqualified from driving for twelve months for being drunk in charge of a Pilot 'bus, owned by the Six Counties Motor Co., Ltd., on June 4th last.

Constable Elliott stated that in Bridge street he noticed defendant was not able to manage the 'bus, and some of the passengers knocked at the window to attract witness's attention. When the defendant stopped, some of he passengers got out, and said that they were afraid to travel further, as the driver was drunk. Witness took defendant off the 'bus and brought him to the barracks. The 'bus was going to Banbridge.

N. W. Bridie and Stewart Smith, officers of the Six Counties' Motor Company, and Dr. M'Donald all swore that defendant was drunk on the occasion.

Defendant said that he had been driving for twelve years, and this was the first charge that had been brought against him.

The Chairman (Mr. G. M'Elroy, R.M.) said that the defendant might have killed all the people in the 'bus. It was the first case in which he had heard a doctor coming up and swearing positively that a man was drunk. He thought that the people connected with this company deserved credit, because when they found a man was drunk they ejected him, and took the consequences, and that was the proper thing to do.

The magistrates were sorry for the defendant, but they had no option but to fine him £5 and disqualify him from driving for twelve months.

THE POTATO CROP.

IMMEDIATE SPRAYING URGED.

It has come to the knowledge of the Irish Free State Department of Lands and Agriculture that this season in many districts the usual quantities of sulphate of copper and washing soda have not yet been secured by traders for sale to farmers for potato spraying purposes.

The timely spraying of the potato crop is an absolutely essential precaution, and neglect or delay may be attended with disastrous results.

Reports indicate that the crop throughout the country generally shows wide variation in the stages of growth, and, owing to lateness of planting, is not in many districts so forward as usual at this season. Since, however, the conditions which favour the development and spread of potato blight may set in quickly and early, it is a matter of extreme urgency that the procuring of supplies of spraying materials and arrangements for the first spraying should be taken in hand immediately.

As a result of the coal strike of last year, copper sulphate manufacturers could not make delivery of orders at the usual time, and the quantity of sulphate of copper now available for potato spraying purposes is below normal. It is expected, however, that the market for this material will assume normal conditions within the next few weeks; but, in the meantime, traders and merchants are urged to make no delay in obtaining from the stocks available a sufficient quantity to provide at least for the first spraying of the crop.

CLEANSING CONFERENCE.

DEMONSTRATION OF LATEST APPLIANCES.

In connection with the proceedings of the Institute of Cleansing Superintendents, which is holding its annual conference in Dublin this week, a demonstration of mechanical vehicles and appliances for cleaning work on roadways was given yesterday morning in St. Stephen's Green, South. Examples of some of the most modern machines were there, and their mode of operation was explained by the expert mechanics who were in charge.

Among the vehicles was a six-ton hydraulic tip-trailer, worked by a Fordson tractor, for delivering stone work and road material generally. A collecting vehicle is nothing new to Dublin, but there was here a low-loading and tipping machine, a road sweeper, sprinkler, and dust cart, of which the type has been in use by over 300 municipalities in Great Britain.

The Civic Commissioners—Messrs. Murphy and Hernon and Dr. Dwyer—were among the spectators. The President of the Institute, Mr. James Jackson, O.B.E., Birmingham, and many of the delegates—of whom there were 230—also were present. There are two representatives from Germany and one from The Hague.

Meetings of the General Purposes Committee of the Examination Board and a meeting of the General Council were held in the Mansion House during the afternoon.

This morning President Cosgrave will give the delegates an official welcome.

UNIVERSITY OF DUBLIN.

TRINITY MONDAY.

ELECTION OF SCHOLARS.

The Board of Trinity College met yesterday for the purpose of electing seventeen Foundation Scholars and four Non-Foundation Scholars. Long before the results were made known, a large number of graduates, undergraduates and friends began to assemble in the front square. In accordance with ancient custom, the Provost ascended the steps of the Examination Hall at 11.30 a.m., and declared the results as follows:—

CLASSICS.

Donal Bernard Waters Good, William Dudley Isaac.

MATHEMATICS.

Garfield Woods, Henry George Yates.

EXPERIMENTAL SCIENCE.

Edward Marshall Greer, Arthur Grenfell Clarke, Walter Eakin Lewis, Samuel Hollingsworth Moore, John Alexander Wallace.

MODERN LANGUAGES.

Dermot Francis Joseph MacDermot, William Fitzroy Pyle, Mary Elizabeth Ross (Non-Foundation), Rhona Elizabeth Nancy French (Non-Foundation), Eileen Pheebe Dagg (Non-Foundation).

HISTORY AND POLITICAL SCIENCE.

Cornelius James Pelly, Helen Mary Fitzgerald-Lombard (Non-Foundation), Michael Joseph Patrick Hogan.

NATURAL SCIENCE.

Cecil Percy Martin.

MENTAL AND MORAL PHILOSOPHY.

Edward Francis Butler Moore, John William Richard Purser, John Catherwood McEvett.

MARSHALL PORTER PRIZEMAN.

Casslett William Charles Quin.

THE NEW SCHOLARS.

CLASSICS.

Donal Bernard Waters Good, the first Classical Scholar of this year, was educated at the High School, Dublin, and entered Trinity in Michaelmas, 1925, with a Junior and School Exhibition and Entrance Prizes in Greek Verse Composition and Latin Verse Composition. He has since obtained first-class honours in English Literature, honours in Classics, and a Classical Term Composition Prize.

William Dudley Isaac was educated at St. Andrew's College, Dublin, and entered Trinity in 1923 with a Junior and School Exhibition, a Classical Sizarship, Entrance Prizes in Greek and Latin Verse Composition and Greek and Latin Prose Composition, as well as the Haslett Memorial Prize. During his college career he has so far obtained first of first-class honours in Classics, Classical Term Composition Prizes and the Marshall Porter Prize. He now gets second Classical Scholarship.

MATHEMATICS.

Garfield Woods, who now gets first Mathematical Scholarship, was educated at Mountjoy School, Dublin, and matriculated in Trinity College in 1924 with first Mathematical Sizarship and a Junior and School Exhibition. During his career in college he has gained first of first-class honours in Mathematics, first-class honours in Experimental Science, the Michael Roberts Prize, a Senior Exhibition, and first-class at the Little-Go Examination.

Henry George Yates was educated at the Methodist College, Belfast, and entered Trinity in Michaelmas Term, 1926, with first place at the examination for Junior and School Exhibitions, and an Entrance Prize in Greek Prose Composition. He obtained first of first-class Honors in Mathematics last term, and now has the distinction of being second Mathematical Scholar of the year as a Junior Freshman.

EXPERIMENTAL SCIENCE.

Edward Marshall Greer was educated at Mountjoy School, Dublin, and entered Trinity College in 1923 with first Sizarship in Experimental Science, an Entrance Prize in the same subject, and a Junior and School Exhibition. His subsequent college distinctions include first-class Honors in Experimental Science, first-class Honors in Mental and Moral Philosophy, the Minchin Prize, and first-class at the Little-Go Examination. He is now elected first Scholar in Experimental Science.

Arthur Grenfell Clarke, the second Experimental Science Scholar of this year, was also educated at Mountjoy School, Dublin, and matriculated in Dublin University in 1924 with an Entrance Prize and First Sizarship in Experimental Science, as well as a Junior and School Exhibition. He has since obtained first-class Honors in Experimental Science (including first of first) and Honors in Mathematics, in addition to being placed in the first class at the Final Freshman Examination, at which he won a Senior Exhibition.

Walter Eakin Lewis entered Trinity in Michaelmas Term, 1923, with a Junior and School Exhibition, having been educated at Campbell College, Belfast. Among his College distinctions may be mentioned the Ekenhead Scholarship, a Senior Exhibition, a first-class Little-Go, first-class Honors in Mental and Moral Philosophy and several first-class Honors in Experimental Science (including first of first). He is now elected third Experimental Science Scholar of this year.

Samuel Hollingsworth Moore, the fourth Scholar in Experimental Science, was educated at Wesley College, Dublin, and entered Trinity in the autumn of 1923 with a Junior and School Exhibition. He has obtained first of first-class Honors in Experimental Science, first of first-class Honors in Mental and Moral Philosophy, Honors in Mathematics, the Townsend Memorial Prize, the Begley Studentship, a Senior Exhibition, and second place at the Final Freshman Examination.

John Alexander Wallace, a Senior Freshman, was educated at Portora Royal School and Matriculated in Dublin University in Michaelmas, 1925, with a Junior and School Exhibition and an Entrance Prize in Experimental Science. Since then he has won the Townsend Memorial Prize and several first of first-class Honours in Experimental Science, and first-class Honours in Natural Science.

MODERN LANGUAGES.

Dermot Francis Joseph MacDermot, the first Scholar in Modern Languages of this year, was educated at Stonyhurst and came to Trinity in Michaelmas Term, 1926, winning an Entrance Prize in French. He has subsequently obtained several first-class Honors in French (including first of first) and first-class Honors in Modern Languages.

William Fitzroy Pyle was educated at the Grammar School, Tipperary, and entered Trinity College in the autumn of 1925 with a Junior and School Exhibition. He is now in his Senior Freshman year, and has already gained first of first-class Honors in English Literature, French, Mental and Moral Philosophy, a Term Composition Prize in French, and Honors in Mathematics. Yesterday he was elected second Modern Languages Scholar.

Mary Elizabeth Ross was educated at the Londonderry High School and matriculated in Dublin University in Michaelmas Term, 1924. During her College career she has won first of first-class honours in French and Spanish, first-class honours in Modern Literature and a Term Composition Prize in French, a Senior Exhibition and First Class at the Little-Go Examination. She now becomes third Scholar (Non-Foundation) in Modern Languages.

Rhona Elizabeth Nancy French, the fourth Scholar (Non-Foundation) in Modern Languages, got an Entrance Prize in French in Michaelmas Term, 1924. She was educated at Christ's Hospital, England. Her subsequent distinctions include first of first-class honours in French, English Literature, and first honours in Modern Literature and honours in Italian.

Eileen Phoebe Dagg was educated at the Girls' Royal School, Enniskillen, and entered Trinity with first Sizarship in Modern Languages in Michaelmas, 1923. She has since gained first honours in French, Modern Literature, honours in German and French Term Composition Prizes. She now gets fifth Scholarship (Non-Foundation) in Modern Languages.

HISTORY.

Cornelius James Pelly was educated at Clongowes Wood College, and came to Trinity in Michaelmas Term, 1925. Taking up History as his primary subject, he has since obtained honours on more than one occasion. At the Final Freshman Examination of last year he was placed in the first class. He is now elected first Scholar in History of this year.

Helen Mary Fitzgerald-Lombard, who now gets second Scholarship (Non-Foundation) in History, was educated at the Convent of the Holy Child, Harrogate, and entered Dublin University in the autumn of 1925. Still in her Freshman years, she has obtained more

(Continued at Foot of Next Column.)

PARASITIC MANGE IN CATTLE.

EFFECT OF NEW ORDER.

Some cases of parasitic mange in cattle having recently come under notice, the Free State Department of Lands and Agriculture have made an order, which is now in force.

(1) Adding this disease in cattle to the list of diseases dealt with under the Diseases of Animals Acts, and

(2) Making applicable to cattle the provisions of the Parasitic Mange (Ireland) Order fo 1919, which relate to the corresponding disease in horses, asses and mules.

An effect of the new order also is to make it obligatory on persons owning or having charge of cattle affected with or suspected of the disease to report the fact at once at the nearest Civic Guard station.

THE INNISKILLING DRAGOONS.

OLD GUIDON FOR ENNISKILLEN.

The old guidon of the VI. Inniskilling Dragoons, which it was proposed to send to Belfast for preservation, is now to come to Enniskillen. The Urban Council, at its last meeting, accepted the offer, and Lieutenant-Colonel J. A. Brooke, Officer Commanding the V.-VI. Dragoons, writing to the Urban Council, stated:—"It gives all serving Inniskillings great satisfaction to hear that the Urban District Council of Enniskillen have unanimously consented to keep in safe custody the old guidon of the Inniskilling Dragoons. I have accordingly written to the War Office asking permission for the formal handing over of the guidon, and stating that at the same time it would be lodged in the Council Chamber. On sanction being obtained from the War Office, I will let you know when the guidon may be expected at Enniskillen. It is doubtful whether you will receive it this year, as it will have to be specially escorted by an officer from here to Enniskillen. I do not expect there will be anybody available for this duty before next year."

The Council yesterday expressed its thanks to Colonel Brooke, and when the guidon arrives it will be received with all ceremony, and deposited in the Council Chamber.

ATTRACTING TOURISTS.

NEWSPAPER ADVERTISING FAVOURED.

A committee which was appointed by the Clare Co. Council has made arrangements for advertising the tourist resorts of the county. The committee favours newspaper advertising as being one of the best methods of attracting tourists. The season has already opened, and during the week-end hundreds of trippers visited Lahinch, Kilkee and Lisdoonvarna, special excursion trains being run from Ennis.

FATAL SEIZURE IN CHURCH.

While attending Mass last Sunday in the Sacred Heart Church, Cardonagh, Donegal, Mrs. Doherty, of Creggan street, Derry, collapsed, and expired a few minutes after being removed from the sacred edifice. Deceased woman, who was on a holiday in the district, was the wife of Mr. William Doherty, manager in the collar department of the City Factory, Derry.

(Continued from Preceding Column.)

than one first of first-class History honours and first-class honours in English Literature.

Michael Joseph Patrick Hogan came to Trinity from Stonyhurst with a high place at the January Entrance of 1926. He has since obtained first of first-class honours in History and gets third Scholarship in History in his Senior Freshman year.

NATURAL SCIENCE.

Cecil Percy Martin was educated at Rosse's College, Dublin, and entered Trinity in October, 1923. He qualified to enter the Medical School at the outset of his College course, where he has since had a distinguished career. In 1924 he gained the Medical Scholarship in Chemistry, Physics, Botany and Zoology, in addition to the Dr. Henry Hutchinson Stewart Scholarship. This year he is the only candidate elected to a Scholarship in Natural Science.

PHILOSOPHY.

Edward Francis Butler Moore was educated at the Grammar School, Drogheda, and entered Trinity College in Michaelmas Term, 1924. Specialising in Mental and Moral Philosophy, he has gained numerous first honours. Now he is elected first Scholar in Philosophy.

John William Richard Purser, the second Scholar in Philosophy, came to Trinity in Michaelmas, 1924, from Sandford Park School, Dublin. His College distinctions include first of first-class honours in Mental and Moral Philosophy, first-class honours in English Literature and in French. At the Little-Go Examination of his year he was placed in the first class.

John Catherwood McEvett was educated at Mountjoy School, Dublin, and entered Trinity College with a Sizarship in Experimental Science in Trinity Term, 1924, and a Junior and School Exhibition in the following Term. Since then he has gained first of first-class honours in Experimental Science and Mental and Moral Philosophy, a Senior Exhibition and a First-class Little-Go. Yesterday he was elected third Scholar in Philosophy.

THE MARSHALL PORTER PRIZEMAN.

Coslett William Charles Quin came to Trinity from Campbell College, Belfast, in Hilary Term, 1926. Taking up Classics as his primary subject, he has since gained several honours, and now gets the Marshall Porter Prize in his Senior Freshman year.

Thousands of ladies keep a box of Martin's Pills in the house. Those who use them recommend them, hence their enormous sale. Price 5s. Sold by all Chemists and Stores; or post free from Proprietors, Martin, Chemist, Southampton.—(Advt.)

PEER'S SUDDEN END.

LORD ABINGER'S DEATH IN HIS GARDEN.

A verdict of "death from natural causes" was recorded at Ewhurst yesterday on Robert Brooke Campbell Scarlett, sixth Baron Abinger. Lord Abinger, who was 51, died suddenly on Friday night while walking in the grounds of Brookehurst, Ewhurst, talking with his secretary.

The inquest was held in a picturesque lodge on the dead Peer's estate. Mr. G. Wills Taylor, the West Surrey Coroner, sat without a jury.

Evidence of identification was given by Mr. C. Camalich, of Belsize Park Gardens, London, ship and insurance broker. He said that he was a stepson-in-law of Lord Abinger, who followed no occupation. During the war Lord Abinger was a lieutenant in the Naval Reserve, serving on the Dover Patrol. He was a barrister, but never practised. His health generally was quite good.

The Coroner said that he had a statement from Lord Abinger's doctor, who said that latterly Lord Abinger was becoming corpulent, and suffered from breathlessness on exertion. On several occasions he had advised Lord Abinger to take more exercise.

SECRETARY'S EVIDENCE.

Miss Ethel Maud Handscombe, Lord Abinger's secretary, said that at about 7.30 in the evening she went for a walk in a wood in the grounds. It was a little wood that Lady Abinger had made.

The witness continued: "I saw Lord Abinger walking there. We sat down on the seat, and Lord Abinger talked of the business that he had just started, and was very much interested in. It was a butcher's business. Suddenly he stopped talking, and his head fell forward."

The Coroner—Did he say anything at all?

Miss Handscombe—I think that he was going to say, perhaps, "I don't feel well"; but the only thing that I could catch was the word "I." He was sitting quite ordinarily when that occurred. I tried to lift his head up, and waited a little while to see if he would open his eyes. I then ran to find Mr. Baker, the bailiff, as Lady Abinger was away.

Dr. Forshaw, of Ewhurst, said that he was sent for hurriedly, and found Lord Abinger in the wood, sitting on a seat. His right arm was on the back of the seat and his left leg crossed over the right one in a natural position. He tried artificial respiration for some time. He and Lord Abinger's doctor had compared notes, and from what he had heard and from what he saw at the *post mortem* examination, which he had made, he was not surprised to hear that Lord Abinger had died suddenly. Death was due to sudden cardiac failure.

ASTRONOMER SUED.

AN ALLEGATION OF PLAGIARISM.

A remarkable action was heard at Oxford County Court yesterday, when Mr. W. Rose Smith, of Chesham Bois, Buckinghamshire, sued Professor H. H. Turner, the well-known astronomer, for alleged plagiarism of two scientific works, committed in a letter to *The Times* on May 21st, 1926, and in a lecture to the British Association at their meetings last August in Oxford. He claimed £200 damages.

The plaintiff, in his evidence, said that the first work was a manuscript called "Researches in the Structure of the Universe," and the other a review, entitled "Discoveries, 1917 to 1925," published in August of the latter year. A student of research in Glasgow University, he wrote the first manuscript as a thesis for the degree of P.L.D., and sent it to the Royal Society. One of the secretaries, Dr. Jeans, wrote informing him that such works could only be communicated by a Fellow of the Society. Thereupon the plaintiff wrote to Sir Oliver Lodge, asking him to communicate the manuscript for him. He received no reply, but the manuscript was returned to him five months afterwards by the Librarian of the Royal Society, without any reason being given.

The plaintiff contended that during the time that it was in the library Professor Turner, as a Fellow of the Royal Society, had access to it. He wrote to Professor Turner, and asked him to talk the matter over in a friendly way, but he would not do so. As a result of the alleged plagiarism, when the work was published not a single copy was sold.

NEWTON'S "PRINCIPIA."

Judge Randolph suggested that possibly the book was so advanced and clever that people could not understand it.

The plaintiff said that he thought an assessor as to its value should be appointed, but his Honour pointed out that the assessor would have to be a very able man, and the expenses would be very great.

Submitting that the work was of very great value, the plaintiff said that he had discovered an error in Newton's "Principia," and very grave omissions in all the works which had succeeded it on the hypothesis of the attraction of gravitation, and that of the self-acting momentum of the planets and suns in rotation, and of the movement of the planets and moons in orbit. These proofs of error and omission demonstrated that if Newton's theory was true, the planets would have exploded long ago with centrifugal force.

The solicitor for the defence contended that the plaintiff had advanced no case that Professor Turner need answer.

His Honour, without calling the defendant, gave judgment in his favour.

Notice of appeal was given by Mr. Rose Smith.

DUBLIN DISTRICT COURT

IMPORTED MOTOR CARS.

£200,000 CLAIMED AS PENALTIES.

(BEFORE MR. CUSSEN.)

"Penalties amounting to over £200,000 are involved in the summonses," said Mr. Cussen, when the hearing was resumed of the prosecution brought by the Revenue Commissioners against Messrs. McEntagart Bros., Lep Transport (Cuddy and Flanagan, Ltd.), 69 North Wall, Dublin, and Michael Murphy, Ltd., for having, as alleged, on the 3rd, 4th and 5th March, 1926, at Dublin port, unshipped and assisted in unshipping goods liable to Customs duty, the duties for which had not been paid or secured—viz., one Torpedo 5 h.p. Citroën motor car, four Special Luxe 10 h.p. motor cars, and two Conduite Interieurs 10 h.p. Citroën motor cars. On this count the Commissioners claimed from each defendant a penalty of £4,499 odd, being treble the value of the goods, including the duty payable on them.

The defendants were also charged with fraudulently evading the duties payable on the importation of the cars, and with causing to be made and subscribed a false declaration as to the value of the cars for Customs duty on importation, contrary to the Customs Consolidation Act, 1876; also with having made and signed an untrue statement as to the value of the goods for consideration of the Revenue Commissioners on an application presented to them for assessment of the Customs duty on the importation of the goods.

Mr. M. F. Hogan, Inspector of Customs and Excise, concluded his evidence in support of the prosecution.

Other official witnesses examined for the prosecution included Messrs. Lowth, Cox and Gill.

Yesterday's hearing took place in the little Children's Court, where there is barely accommodation for those concerned and their legal representatives.

The case for the prosecution having closed, The further hearing of the case was adjourned until Tuesday, 19th July.

HAUL OF PROVISIONS.

MISSING GOODS FOUND IN A GLASNEVIN SHED.

(BEFORE MR. COLLINS.)

A miniature provision shop was provided in the court when Laurence McDonnell, labourer, Albert place, off Charlemont street, and Michael Murray, cabinet maker, Lower Dorset street, were charged with conspiring to break into the lock-up shop known as Killester Cash Stores, and with breaking in by forcing two panels of the back door and taking from the shop:—60 lb. bacon, 7 lb. tobacco, 51 bottles of wine, including Sandeman's, Gilbey's Tawney port, and Burgundy; 2 lb. bacon hams, 900 Player's cigarettes, three boxes Woodbine cigarettes, 200 Gold Flake cigarettes, one dozen tins of pears, six half-pound and six quarter-pound boxes of chocolates, seven fruit cakes, 3 lb. Kraft cheese, 5½ lb. cheese, three bottles lime juice, eight tins of herrings, three lunch tongues, and three small bracks, the value of the goods totalling £20 12s. 10d.

They were also accused of taking £4 6s. from a cash box. Other charges were of damaging the door to the extent of £1 5s., and of having illegally in their possession in a shed at Hampstead, Glasnevin, a quantity of the missing goods to the value of £4 7s. 3½d.

Detective O'Sullivan had charge of the case.

Guard Lockhart stated that Murray, when arrested, made and signed a statement to the effect that he and McDonnell cycled to Portmarnock on Friday last. On the return one of the tyres of McDonnell's bicycle went flat at Killester, and he suggested that they should break into the Cash Stores. McDonnell took the bacon and tobacco. Eventually they took the stuff to Ballymun and hid it there. They remained in the shed until Saturday morning, when Murray went home.

McDonnell admitted taking the goods. He said that they drank some of the wine and ate some of the cakes. In the statement which he signed he said: "We are sorry for what we did now."

The prisoners were remanded until Thursday.

EXPERT "SHOPLIFTER."

HARD LABOUR FOR WOMAN OCCUPYING A FLAT.

A sentence of three months' imprisonment, with hard labour, was imposed on Mary O'Carroll, alias Merriman, alias Barton, for stealing a hat value 39s. 6d. and a pair of gloves value 15s., the property of Messrs. Shine and Tanner, Wicklow street, on the 25th May last. The articles were found in a flat occupied by the accused woman in Lower Leeson street.

Detectives Durham and Hoey had charge of the case.

On being informed that the woman did not wish to go for trial, the Justice asked for her previous record.

Detective Durham said that she was one of the cleverest "shoplifters" in the city, and, owing to her methods, was very hard to catch. She had been repeatedly convicted and sentenced to terms of imprisonment for larceny dating back to 1913. The witness had been investigating fifteen cases of larceny in different establishments in the city, but could not get sufficient evidence against the person whom he suspected.

Mr. Collins, in passing sentence, said that the detectives had acted very cleverly. The accused woman was an experienced thief. The theft with which she was charged was committed under the nose of the good ladies in the shop by this "innocent-looking woman" (the accused).

MONEY SNATCHING.

A young watchmaker, John Harney, of Blackrock, Dublin, was bound over under the First Offenders' Act for snatching two £1 notes from Thomas McEvoy, a Donnybrook dental mechanic, with whom he had been drinking. The prisoner, who said he was unemployed, admitted the offence, but stated that he had since repaid the money. On Inspector O'Callaghan stating that the defendant bore a good character, he was bound over in £5 bail.

STREET TRADERS FINED.

(BEFORE MR. CHARLES KENNY.)

Forty street traders were fined sums of 2s. 6d. and 5s. 6d. each for stall trading in Thomas street, Clanbrassil street, and Francis street.

EX-SERVICE MEN'S HOUSES.

VIEWS AT PORTADOWN PETTY SESSIONS.

The Irish Sailors' and Soldiers' Trustees had a summons at Portadown Petty Sessions yesterday against John R. Stanfield for possession of one of the cottages recently erected at Alexandra Gardens for the accommodation of ex-Servicemen.

Mr. F. J. Anderson, Crown Solicitor, who appeared for the complainants, said that he had been informed since coming into court that the defendant had given up possession; but as his witnesses were not in court he would ask for an adjournment. "I am sorry to say," he added, "that there are too many of these cases. These men do not seem to be anxious to pay any rent at all."

Chairman (Mr. G. McElroy, R.M.)—That is because rents are ridiculously high. Ten shillings a week in Belfast and eight shillings a week here. In Belfast they paid £400 an acre for the land on which these houses were built.

The case was adjourned till next court day.

MOTOR CYCLE ACCIDENT IN BELFAST.

POLICE CONSTABLE DIES FROM INJURIES.

Constable David Baxter, Glenravel street Barracks, Belfast, who was seriously injured in a motor cycle accident on the Antrim road last Monday week, died in the Royal Victoria Hospital, Belfast, yesterday. Deceased man never recovered consciousness.

He was a native of County Derry, and leaves a widow and three young children, who reside at Donemana, Co. Tyrone. He was about to proceed to his home on sixteen days' leave when the accident occurred.

WILL OF MR. I. W. CORKEY.

Mr. Isaac Whitla Corkey, F.R.C.S., M.C., of 3 Ladbroke road, Epsom, Surrey, at one time a member of the visiting staff of Sir Patrick Dun's Hospital, Dublin, who died on 7th March last, aged 35 years, son of the late Isaac Corkey, of Warrenpoint, County Down, left estate of the gross value of £8,900 3s. 10d., with net personalty £8,411 12s. 10d. Probate of the will, dated 17th June, 1926, has been granted to John Leslie Stewart Moore, of 23 Milner street, Chelsea, S.W., and Frederick George Beatty, F.R.C.S., of 31 Bath road, Swindon. The testator left 25 guineas each to the executors of the will; £600 in trust for his sister Annie, for life, with remainder to the residuary estate; and on the death of his mother or himself, whichever last happens, he left a further sum of £1,400 in trust for his said sister, for life, with remainder to the residuary estate, and the residue of the property in trust for his wife during widowhood, with remainder to his children or their issue, whom failing, to his sister, for life, with remainder to Robert Victor Gracey.

RATE COLLECTION IN CLARE.

In order to expedite the collection of rates in Clare, the Clare County Council propose to dispense with the services of five collectors, who have not yet closed their accounts for the financial year ended 31st March, 1927, and to appoint in their stead five new collectors. To further encourage collectors the Chairman of the Council has handed in a motion to make permanent the appointment of seventeen temporary collectors who have been employed by the Council for some time past. The motion will be considered at the next meeting of the Council.

Know these Basic Facts

When a tyre is better there must be reasons. Ask for them when you buy. You can buy tyres on your judgment then—*on facts*. Here are the facts of Goodyear Tyre construction. Study them. They are your guarantee of longer, safer, more trouble-free mileage.

Tougher AND WHY
The tread of a Goodyear Tyre is the rubber industry's very latest discovery in toughness. It is an exclusive Goodyear formula. It is the strongest wearing, most impregnable armour ever devised for a pneumatic tyre.

Stronger AND WHY
Their cord foundation is built up with SUPERTWIST. SUPERTWIST far outstretches the breaking point of ordinary cords. It gives to road shocks and recovers like a rubber band. It endows the whole tyre with live, resilient, sinewy strength.

Safer AND WHY
The famous All-Weather Tread is the only tread design which has been made and sold continuously since the early days of motoring. The reason is obvious. It works. For a quarter of a century motorists have found it the surest accident protection against side-slip and skidding.

Next Time Buy Goodyear

It's Construction That Counts . . .

GOODYEAR

The Goodyear Tyre & Rubber Co. (Gt. Britain) Ltd., 10 Henry Place, Dublin. Telegrams: Gotyruco, Dublin. Telephone: 3564.

FOR Sour Stomach "Milk of Magnesia" (REG'D)

For indigestion or sour, acid stomach, take a little "Milk of Magnesia" in water, anytime, and relief will come instantly.

Better than Soda

For twenty years physicians in Great Britain have been prescribing "Milk of Magnesia", because it is the most active form of liquid magnesia. It neutralises four times as much acid in the stomach as ordinary fluid magnesia and three times as much as a saturated solution of bicarbonate of soda.

Besides leaving the stomach sweet and free from all gases, "Milk of Magnesia" neutralises acid fermentations in the bowels and gently urges this souring waste from the system without purging.

Better than Dry Magnesia

"Milk of Magnesia" is quite easy to take, being odourless and almost tasteless. It should not be mistaken for powdered or compounds containing powdered magnesia, which cannot compare with "Milk of Magnesia" in any respect.

Try the 1s. 3d. Size.

Small bottles cost 1s. 3d., large bottles 2s. 6d. at all chemists. Be careful to ask for "Milk of Magnesia," which is the registered trade-mark of Phillips' preparation of magnesia, prescribed and recommended by physicians.

HARROGATE

the home of sunlight and tingling air; of joy and of laughter; a gem set amid the wonder and rolling magnificence of the Yorkshire Moors.

HARROGATE FOR CURE AND HOLIDAY

One of the finest Spas in the World enables you to combine Cure with play.

SEE THE ECLIPS

PUBLIC AMUSEMENTS.

GAIETY THEATRE.
At 7.45, LIONEL BUTE Presents
ERNEST TRUEX
(In his Original Part), in
"THE FIRST YEAR,"
A "Tragic" Comedy of Married Life,
Direct from the Prince of Wales's Theatre.
LAURENCE CAIRD and O. B. CLARENCE
(In his Original Part).
MATINEE SATURDAY, AT 2.30.
Next Week: THEATRE CLOSED FOR VACATION.

OLYMPIA THEATRE
(LATE EMPIRE)
TWICE NIGHTLY .....7 and 9.
THE NOVELTY REVUE,
"LOTTERIES."
Cast includes:—
BILLY APPS (The Daft Lad),
THE MAZDENS and the FAMOUS LECARDO BROTHERS
(The Acrobatic Comedians).
Box Office, 11-4. 'Phone 3208.

STROPOLE CINEMA.
CHARLIE MURRY,
AND
GEORGE SIDNEY,
IN
"SWEET DADDIES."
DAILY, 2.20, 4.40, 7.0 and 9.20 p.m.
THE COLLEGIANS, No. 7:
"FLASHING OARS."

THE GRAFTON.
NORMA SHEARER in
"THE WANING SEX."
With CONRAD NAGEL.
SHOWING at 2.35, 4.50, 7.5 and 9.20.

SAMACORA FETE,
ST. MARY'S COLLEGE, RATHMINES,
TO-DAY, 6 to 11.
WITH BEING CONTINUED EVERY DAY UNTIL 19th JUNE (BY REQUEST).
"The best mounted and most enjoyable Fete seen in town for many years."—(Universal opinion.)
BANDS. TEA GARDENS. COFFEE LOUNGE, BALLROOM. CEILIDH HALL.
GOLF (Silver Cup for best score).
BEAUTIFUL STALLS.
BOBBY HORSES. CHAIROPLANES.
MOUNTAIN SLIDE. JOY WHEEL, etc.
NOTHING THAT IS NOT THE BEST OF ITS KIND.
A Fairyland of Lights and Pleasure.
THE SPECTACLE OF THE GROUNDS ILLUMINATED AT NIGHT CANNOT BE SURPASSED.
DON'T MISS IT. ADMISSION 6d.

EXHIBITION OF PICTURES
BY
THE DUBLIN PAINTERS,
AT THE GALLERY,
7 ST. STEPHEN'S GREEN,
OPENING TO-DAY (TUESDAY),
14th JUNE,
FOR ONE FORTNIGHT.
Admission 1/-. 11-5 Daily.

AN BALLA
(THE WALL)
FETE AND FANCY FAIR
Will be Held in the SHOW GROUNDS, NAVAN, On To-morrow (WEDNESDAY) & THURSDAY, 15th and 16th JUNE, 1927.
Various Side-Shows. Hour Dances on To-morrow (Wednesday), from 6.30 p.m. to 10.0 p.m. Admission 1/- each Session. Dance on Thursday, from 10 p.m. to 2 a.m. Ladies, 3/6 each; Gentlemen, 5/- each. Band each Evening.

ALL SAINTS' CHURCH,
BLACKROCK.
A JUNE FETE,
In aid of
D.U.M. AT CHOLA NAGPUR
And Organ Repair Fund.
Will be held in
THE VICARAGE GARDENS,
TO-MORROW (WEDNESDAY),
AT 3 p.m.

TULLAMORE SHOW,
WEDNESDAY, 6th JULY, 1927.
THOROUGHBRED AND HALF-BRED HORSES, 9 CLASSES.
OPEN TO ALL IRELAND. £62 IN PRIZES.
TWO DRIVING COMPETITIONS. OPEN TO ALL IRELAND. £6 IN PRIZES.
JUMPING. JUMPING.
THREE COMPETITIONS. Over the Course and Champion Stone Wall. £45 IN PRIZES.
Splendid Course, built on Ballabridge Plans.
Entries Close for Jumping and Driving on July 2nd. All information from
JOHN J. CLAVIN, Secretary.

GOVERNMENT NOTICES.

BANKRUPTCY COMMISSION.
The above Commission will meet to hear evidence TO-DAY (June 14th) in the Commercial Buildings, Dame street, Dublin, at 3 p.m. 4/8.382 W.H.Co.

LOCAL APPOINTMENTS COMMISSION.
POSITION VACANT—
DRAUGHTSMAN, DUBLIN CORPORATION.
The Local Appointments Commissioners invite applications for the post of Draughtsman, in the service of the Dublin Corporation. The post is whole-time, permanent and pensionable. Salary £90, rising by annual increments of £7 10/-, to £165 per annum, plus cost of living bonus (the bonus at present payable on a salary of £90 is £81 per annum). Candidates must possess special knowledge of reinforced concrete work. Age limits—21 to 30 years.
The appointment will be made by the Dublin Township Borough Commissioners, on the recommendation of the Local Appointments Commissioners. Preference will be given to qualified candidates with a knowledge of Irish. Canvassing in any form will automatically disqualify.
Latest date for receiving applications, which must be on the prescribed form, is 25th JUNE, 1927. Copies of the form and further particulars may be obtained from the Secretary, Local Appointments Commission, 35 St. Stephen's Green, Dublin. W.H.Co

GOVERNMENT OF NORTHERN IRELAND.
MINISTRY OF AGRICULTURE.
The Ministry of Agriculture offers six Scholarships in Agricultural Science, each of the value of £150 per annum, and tenable for four years at the Queen's University of Belfast, for competition in October, 1927, amongst young men in Northern Ireland who propose to specialise in technical agriculture. Candidates must not be less than seventeen nor more than thirty years of age on the 15th November, 1927, and must have passed the Matriculation Examination of the Queen's University of Belfast, or an examination accepted as equivalent by the University Authorities. Full particulars regarding the Scholarships and the nature of the examination, together with the prescribed form of application, may be obtained from the Secretary, Ministry of Agriculture, Wellington place, Belfast.

AN ROINN OIDEACHAIS—BRAINSE AN CHEARD-OIDEACHAIS.
Department of Education—Technical Instruction Branch.)
ART TEACHERSHIPS-IN-TRAINING.
METROPOLITAN SCHOOL OF ART.
An Examination for Teacherships-in-Training will be held at the Metropolitan School of Art, Dublin, and will be held in Dublin on the 19th, 20th and 21st July, 1927. Applications (on Form S.3) for admission to the Examination must be received by the Department not later than the 30th June, 1927.
Further particulars and copies of Form S.3 may be obtained from the Secretary, Department of Education (Technical Instruction Branch), 64/65 Merrion Square, Dublin. W.H.Co.
4/8.378

NOTICE.
MESSRS. O'BRIEN and CO., of MOHILL, have been instructed by the Irish Land Commission to Sell by Public Auction, at the Canon Meehan Memorial Hall, Mohill, on WEDNESDAY, the 7th JUNE, 1927, at one o'clock, that part of the lands of Leckan, containing 11 acres 3 roods and 35 perches, or thereabouts, and parts of the Lands of Mahanonoge, containing 3 roods and 9 perches, or thereabouts, both Statute measure, comprised in Folio No. 11781, Barony of Carrigallen, and County of Leitrim, now or formerly in the occupation of John McCaffrey, held in fee-simple, subject to a Land Purchase Annuity of £3 18/8, payable by half-yearly instalments of £1 19/4.
For Conditions of Sale apply to the Auctioneers; or to HENRY M. P. HARE, Solicitor to the Irish Land Commission, 21 Upper Merrion street, Dublin. W.H.Co.
4/8.376

ADVERTISEMENT INDEX.

	Page		Page
Announcements	5	Machinery	2
Apartments	2	Medical Appointments	2
Auctions	14	Miscellaneous	14
Bicycles	2	Money & Partnership	2
Business Premises	2	Motor Cars & Cycles	2
Cattle and Live Stock	3	Music: Pianos	2
Coals	1	Opticians	2
Contracts	14	Poultry, Eggs	2
Dogs	2	Public Notices	4
Dress	2	Representatives	2
Furniture	2	Seaside and Country	3
Gardens	2	Shipping	14
Government Notices	6	Situations Vacant	2
Hotels	2	Specific Articles	2
Houses and Lands	14	Sports and Pastimes	3
Houses to Let	3	Tuition	2
Legal Appointments	2	Typewriting, Copying	2
Legal Notices	1	Wanted	2
Lost and Found	2		

Dame Margaret Lloyd George was involved in a motor accident near Uckfield, Sussex, yesterday, but was unhurt. Her car collided with another car which had come to a stop. She was able to continue her journey.

PUBLIC AMUSEMENTS.

THEATRE ROYAL.
6.40 ..... TWICE NIGHTLY ..... 9.0.
FIRST VISIT OF
FRANCIS LAIDLER'S BIG SHOW,
THE
MERRY-GO-ROUND,
A PRODUCTION OF UNPARALLELED MAGNIFICENCE.
TOM D. NEWELL
AND ALL-STAR CAST OF FIFTY.
Owing to the length of this Great Success, First Houses commence five minutes earlier than usual.
6.40....TIMES THIS WEEK....9.0.
A REVELATION IN REVUE.

THE PAVILION
DUN LAOGHAIRE ..... 3.30 TO 10.15
GEORGE O'BRIEN and LOU TELLEGEN, in
"NOSTROMO."
From JOSEPH CONRAD'S Famous Novel.
At 4, 6.30 and 9, Comedies, "The Derby," etc., etc.

LA SCALA THEATRE.
TO-DAY ..... 3-10.30 .....CONTINUOUS.
MARION NIXON and ROBERT AGNEW, IN
"DOWN THE STRETCH."
A ROMANCE OF THE RACE TRACK.
SHOWING AT 4.20, 6.50 and 9.15.
COMEDIES, INTEREST, GAZETTE & GRAPHIC.

TRINITY WEEK, 1927,
JUNE 13th-18th.
Tuesday:
CRICKET—D.U.C.C. v. Cork County, College Park. Admission, 1/6 each day; Schoolboys, 1/-.
Tuesday Evening:
SWIMMING—D.U.S.C. v. London Hospitals, Iveagh Baths, 7.30 p.m. Admission, 1/6; Schoolboys, 1/-.
Wednesday:
COLLEGE RACES, 2 p.m.
Admission, 2/6; Schoolboys, 1/6.
Wednesday Evening:
CHORAL SOCIETY CONCERT, Examination Hall, 8 p.m. Admission, 3/6.
Thursday:
TENNIS—D.U. v. Glasgow University, College Park. Admission, 1/-.
Friday and Saturday:
REGATTA, Island Bridge. Admission, 2/6.
Friday Night:
TRINITY WEEK DANCE. Metropole Ballroom, 9 p.m.—2 a.m.
TO-DAY—CRICKET, College Park, 11.30 a.m.
THIS EVENING—SWIMMING, Iveagh Baths, 7.30 p.m.
Special Reduced Fares from all G.N.R. Stations, lasting one week, for College Races on Wednesday, June 15th.

THOMPSON'S,
8 WESTMORELAND ST.
SUITS TO ORDER, 6 to 12 Gns.
READY FOR SERVICE, from £4 15/-.
FLANNEL TROUSERS, from 25/-
(All Wool).

PUBLIC NOTICES.
PLEASE REMEMBER THAT
TO-MORROW
WEDNESDAY, 15th JUNE,
WILL BE
POUND DAY
AT
MERCER'S HOSPITAL.
HELP URGENTLY NEEDED.
PLEASE HELP OUR COLLECTORS.

COUNTY BOROUGH OF DUBLIN.
TEMPORARY APPOINTMENTS IN ELECTRICITY DEPARTMENT.
The services of an ASSISTANT ENGINEER for extension work are required by the Electricity Department of the Dublin Corporation.
Applicants must have had practical experience, under a Consulting Engineer, of the installation of Steam Turbines, Boilers and Power-house Plant. The engagement will be of a temporary character, for a minimum period of six months, at a salary of £42 per month.
The temporary services of a DRAUGHTSMAN are also required for general electricity supply extension work, at a salary of £325 per month.
Further particulars and application form can be obtained from the Engineer and Manager, Electricity Offices, Fleet street, Dublin.
Application, accompanied by copies of three recent testimonials, should be addressed to the Commissioners of the County Borough of Dublin, Electricity Offices, Fleet street, Dublin, and should be received not later than 12 noon on MONDAY, 27th JUNE, 1927.
JOHN J. MURPHY, Town Clerk.
13th June, 1927. K.A.A.

BRITISH LEGION WOMEN'S SECTION (KINGSTOWN AND DISTRICT BRANCH).
Little Bray, Shankill, Killiney, Ballybrack, Foxrock, Carrickmines, Stillorgan, Monkstown, Blackrock, and Booterstown.
A GENERAL MEETING
Will be held at
THE LEGION CLUB, 104 LOWER GEORGE'S STREET, KINGSTOWN,
On THURSDAY, 16th JUNE, at 8 p.m.
All Members and intending Members are requested to attend.
The Meeting will be addressed by Major Tynan, D.S.O.
Those interested in the welfare of Ex-Servicemen, Poppy Day Helpers, and others are cordially invited.
BRITISH LEGION WOMEN'S SECTION.
WHAT ARE WE?
We are a legally constituted organisation—non-political, non-sectarian, working in the interests of Ex-Servicemen and women, their families and dependents.

WEATHER FORECAST.

General Inference.—Pressure is very uniform over the British Isles. Apart from local thunderstorms, the weather will continue to be mainly fair. Temperatures will be rather high inland, but rather low along the East Coast.

Ireland, all Districts.—Wind variable, light; mainly fair, but a few local thunderstorms or thundery showers; perhaps local coastal fog; rather warm inland.

South-West Seaboard, Mouth of Channel to South-West Ireland, Irish Sea and St. George's Channel, North-West Seaboard, Northern Ireland to Hebrides.—Variable winds, light or moderate; mainly fair, apart from tendency for local thunderstorms; some coastal mist or fog in the morning; sea mainly slight.

Dixon and Hempenstall Barometers and Thermometers. 12 Suffolk street, Dublin.—(Advt.)

THE SUN.

To-day....Rises	4.56	Sets	9.35
To-morrow.. „	4.55	„	9.54
Lighting-up Time			10.55

HIGH WATER—DUBLIN.

To-day....Morning	11.48	Afternoon	—
To-morrow.. „	0.6	„	0.34

TO-DAY'S ENGAGEMENTS.

Gaiety Theatre—"The First Year."
Theatre Royal—"The Merry-Go-Round."
Olympia Theatre—"Lotteries."
Metropole Cinema—"Sweet Daddies."
La Scala Theatre—"Down the Stretch."
Grafton Picture House—"The Waning Sex."
Pavilion, Dun Laoghaire—"Nostromo."
Trinity Week—R.U.C.C. v. Cork Co. College Park.
Samacora Fete, St. Mary's College, Rathmines.
Exhibition of Pictures, 7 St. Stephen's Green.
Cleansing Superintendents' Conference, Mansion House, 10 a.m.
Chamber of Commerce Dinner and Dance, Mansion House, 7.30 p.m.
Bankruptcy Commission, Chamber of Commerce.
Circuit Courts, the Castle and Green street, 11.

EDINBURGH UNIVERSITY.

SHIPOWNER'S GIFT OF £40,000.

At a meeting of the University Court at Edinburgh yesterday it was announced that Mr. Thomas Cowan, a Leith shipowner, had given £40,000 to the University. Mr. Cowan's previous gifts to the University, amounting to £30,000, are being applied to provide a hall of residence for students, and his latest gift of £40,000 is an endowment which will enable the residential scheme to take shape under particularly favourable conditions.

The Irish Times.

TUESDAY, JUNE 14, 1927.

NEWS SUMMARY.

IRELAND.

There are still 26 members to be elected to Dail Eireann. A constitutional majority is assured in the new Parliament, 84 supporters of the Treaty having been elected so far as against 42 anti-Treatyites.—(Page 7.)

Patrick Monaghan, an insurance agent, of Athenry, and Patrick Loftus, a chemist's apprentice at Ballaghadereen, were killed on Sunday afternoon as the result of a collision near Ballaghadereen between a motor car and their motor cycle. Monaghan was driving and Loftus was riding pillion.—(Page 8.)

GREAT BRITAIN.

The discussion on the Trade Unions Bill was resumed when the House of Commons reassembled yesterday, but little interest was taken in the subject, and the debate was dull and listless.—(Page 8.)

ABROAD.

There were millions of cheering men and women in the streets of New York yesterday, when Colonel Lindbergh, the hero of the Atlantic flight, arrived in the city from Washington.—(Page 8.)

Reuter's Cairo Correspondent states that, as the result of an exchange of Notes and communications, the Egyptian question may be regarded as settled.—(Page 7.)

SPORTING

At Thurles yesterday Pearleen won the Ladies' Plate, Let Me Go the Committee Plate, Golden Lomond the Corinthian Plate, and Gay Cavalier the Stand Plate. Grosvenor Happy Boy walked over for the Thurles Plate, and the Killinan Steeplechase was declared void, neither of the runners completing the course.—(Page 12.)

FINANCIAL

London Stock Markets were more cheerful. There were some bright spots among Industrials.—(Page 10.)

In Lombard street loans were in comfortable supply, and the rate for advances over the night was 3½ down to 3 per cent. Discount rates were not so firm.—(Page 12.)

In Dublin National Loan kept firm at 98, but Guinness Shares lost 2 points at 46½.—(Page 10.)

Germany and the Soviet.

The Council of the League of Nations began its public sessions at Geneva yesterday in an atmosphere of international uneasiness. No fewer than thirty-five items appear on the agenda; but the real work of the Council will be done, now as ever, *dans les coulisses*. On this occasion the most urgent problem that faces Europe is the menace of Russian Bolshevism. Documents which have reached the British Foreign Office from China prove clearly that Russian influence in that country has been directed steadily towards mischief-making. The raid on the Soviet headquarters in Peking revealed the fact that Moscow had been in constant touch with the Cantonese leaders, and that, in short, the Bolsheviks had been pursuing their traditional policy of world revolutionary propaganda. The outrageous charges against Great Britain that have followed the murder of the Russian Minister to Poland supplement the Chinese documents. Soviet Russia is determined to destroy not only the British Empire, but every Power that stands for stability and order in the world. It is exerting all its malignant influence to counteract the beneficent work of the League of Nations, and slowly but surely is creating a situation in which civilisation will be forced to make a final choice between Moscow and Geneva.

Britain and France are at one in their attitude towards the Russians. The French Government has been stiffened in its opposition to the Soviet as a result of Moscow's attitude towards Poland; and it is determined that Russian aggression shall be resisted. It is more than likely, therefore, that Sir Austen Chamberlain will take advantage of the meeting of the League of Nations Council to learn the views of the German Foreign Secretary on this most delicate matter. During the last few years Herr Stresemann has been playing Germany's traditional *rôle* as mediator between East and West, and his policy now will be of the utmost importance to the peace of Europe. By virtue of the Pact of Berlin, the German Government to a certain extent is pledged to neutrality in the event of a dispute between Russia and any of the European Powers. Furthermore, the Berlin Government has its own quarrels with Poland concerning Upper Silesia and various problems that affect the corridor. In ordinary circumstances, therefore, Germany would not be likely to join Britain and France in a demonstration of European solidarity against the Bolshevist threat; but the circumstances that exist at present are quite exceptional. Herr Stresemann has certain objects which lie very close to his heart. In the first place, he seeks the withdrawal of the allied troops from the Rhineland. Again, he is anxious to secure the readjustment of the Dawes reparation annuities, which are pressing more and more heavily on German industry and trade.

From the German point of view the most urgent problem of the day is the military occupation of the Rhenish provinces. In this continuance of allied control Germany sees a standing symbol of her defeat in the war, and, if Herr Stresemann could secure its removal, the whole nation would rejoice. All international arrangements are conducted on a basis of reciprocal concession. There is no such thing as altruism in high politics; and we have little doubt that, if the French and British Governments desire Germany's co-operation against the Russians' campaign of slander and subversive propaganda, they must be prepared to give Herr Stresemann a *quid pro quo*. Without Germany's sympathy, if not her active assistance, Britain and France would find much difficulty in coming to Poland's aid if their intervention should become necessary. For this reason the "unofficial" conversations at Geneva during the present week are likely to be almost as interesting as they were at the time of the Thoiry pact between Herr Stresemann and M. Briand. The negotiations of the next few days may decide the policy of Western Europe for a decade; for an Anglo-German-French *bloc* against Moscow would have a lasting effect on every aspect of world politics. All lovers of peace will hope for an agreement on this point between the three great Powers. Its immediate result would be a sharp check on Bolshevist activities; and, from the broader point of view of international affairs, it would tend to promote a better understanding between former enemies.

Election Speeches.

"Ethelberta breathed a sort of exclamation, not right out, but stealthily, like a parson's damn." Since 1885, when "The Mayor of Casterbridge" was written, manners and morals have assumed a bolder outlook. To-day the heroines of fiction use expletives freely—did not a recent novel begin with the words, "'Hell!' said the duchess"?—and some parsons of the "manly" school say "Damn!" on the golf links without the slightest tinge of furtiveness. Yet certain conventions have survived hitherto, and we hope that they will continue to survive. On the one hand, while many expletives may be harmless, nobody associates them with high sincerity or intelligence. On the other hand, there are standards of public conduct which never are lowered without some measure of public loss. Criticism—save in extreme cases—does not concern itself with the private lives of politicians, but it demands from them, in the practice of their art, a constant recognition of definite responsibilities. The politician, whether in office or expectant of office, is a leader of public opinion. Everything that he says or does as a politician is carried far by the sounding-board of the newspapers. If we believe that government—which deals with the vital interests of men and States—is a serious business, we must believe also that the politician who fails to take it seriously is setting a bad example.

We are making this point because the Free State election campaign, though orderly on the whole, was, in some respects, not edifying. In giving thanks for his election at Kilkenny as a supporter of Mr. Cosgrave's Government, Mr. Denis Gorey said that "they all had a damn good run for their money up to the last lap." If Mr. Gorey meant that the campaign had produced a plentiful supply of "damns," we admit the truth of his words, but cannot share his apparent satisfaction. With few exceptions, the standard of the election speeches was singularly low. On the Government side only Mr. Cosgrave and one or two other persons addressed themselves to the reasoned defence of their principles and policy. Many of the Government's spokesmen, including Ministers, indulged freely in personal attacks on their opponents; many of them competed with hecklers in the use of coarse and violent language; many of their speeches were as full of "damns" as they were void of effective argument. To censure such political phenomena is not to be a Puritan. Judicious men of all parties may grieve that candidates of any party should be willing to descend to the level of the roughest elements in their audiences. The young Free State is just in that critical stage when traditions are being formed that will mould the future life of the nation. It matters much whether the State is to have a vulgar or a decent tradition in politics; for that tradition will influence the whole conduct of public life, from Parliament down to the remotest of rural councils. What a pity it is that the "island of saints and scholars" is recalled to-day only in perorations, and has ceased to inspire the thoughts and actions of living Irishmen! We do not suggest that Irish politics shall be deprived of all the ingredients that have made politics fascinating in every age—*votum, timor, ira, voluptas, gaudia, discursus*. We do suggest that the great game shall be played to the credit of the players and of the nation, and with its proper weapons. There is a vast difference between Attic and Epsom salt.

Rural Architecture.

Life in a mud cabin hardly can be comfortable or healthy; but certainly it is more picturesque than life in some of the box-like dwellings which have arisen in the countryside since the beginning of the century. The graceful slope of the walls, the soft and clinging lines of the thatched roof, often afforded in the old-time cottages of Ireland a homely beauty that was in harmony with the environment. Often these cottages yielded place to sharply rectangular and ill-proportioned houses, with windows and doors puncturing the walls at ugly intervals. In many a place a pleasant valley or a leafy road has been marred by these eyesores. In England the same evil is yet more widely prevalent; for not merely labourers' cottages, but bungalows built for holiday purposes by prosperous folk, have outraged the amenities of nature. Eminent people, writing to *The Times*, have called for action to protect the countryside from further violation. Mr. E. Guy Dawber, Vice-President of the Council for the Preservation of Rural England, contends that the evil springs from the adoption of building schemes by lay committees of citizens who possess no æsthetic training and are guided by surveyors who are expert only in road-making and sanitation. "One might as well expect the same committee to prescribe the treatment of the cases in their local hospitals, with, perhaps, the matron to advise them." Mr. Dawber recommends a system of control over the whole volume of rural building. It is too much to hope, we fear, that any big measure of control will come to be adopted in Ireland; yet there is a reason why supervision is needed even more imperatively in this country. England has plentiful trees. The sins of her rural architects are masked by roadside belts of foliage, and the eye overlooks little houses where clustering elms lift their verdure overhead. In Ireland trees are scarce, and the work of hands, set on a hillside or in the open plain, is conspicuous in its beauty or its ugliness.

The Road to Senlac.

Nine hundred years ago William the Conqueror was born. Celebrations in honour of the anniversary were begun at Hastings on Sunday, when descendants of the Conqueror's knights assembled and made a tour of the line of march followed by William's army. Professor Macary, of Falaise, the Conqueror's birthplace, delivered an address at Battle Abbey, and described the progress through the valley of the famous Papal banner that flew before the Norman host. William invaded England armed with Papal authority and with the intent to found a new kingdom, but he relied on material inducements to spur his warriors to victory. "He floated," Professor Macary said, "what would be known nowadays as a joint stock company for the invasion of England. Knights from Flanders, Burgundy, Aquitania and Brittany were all anxious to serve on those terms and for a share in the spoil of England." Never was the noble more cunningly mixed with the base than in that fateful invasion, when men rode into battle chanting the song of heroic Roland's sacrifice, and thought the while of the fat lands that would be theirs if they fought successfully. Of such blends of high impulse and material appetite the conquests that make history and inspire epic often, if not always, are made. Who can doubt that the princes of Greece, when they sailed in the name of Helen's beauty, mingled with their loyalty a business-like design on the plunder of Troy? History is kind, and moves later generations to remember best what was splendid in the deeds of the past. Men think less of the greed of landless Norman knights than of the gallantry of Norman arms, the benefits of Norman rule and the gifts of Norman learning, piety and architecture. This is well; for the greed was glutted and passed away with the motley army that William tempted to his great emprise, but the Norman gifts remain in an England that is heir to Anselm, Richard and Dan Chaucer.

THREE IRISHWOMEN.

THEIR FORGOTTEN STORIES.

By "K."

Three Irishwomen whose stories were once well liked are now forgotten. One of them was Miss Walshe, a kinswoman of the Weldon family, I think, who are said to be descended from Edmund Spenser. "Cedar Creek" is a Canadian story. The two sons of an old Irish family, whose father is forced to sell his estate because of the bad times, decide to emigrate, and a faithful servant, Andy, will not let them go without him. Their toilsome labours and rough life are enlivened by him. A Yankee storekeeper and his family, especially the youngest boy, who walks into their log hut and says, "I guess I thought I'd be late for dinner, but I ain't," scandalise Andy; but he likes the French Canadians, and hugely enjoys himself at a wedding dance. Once on a Sunday they hear sleigh bells, and for a moment Andy thinks it is the bell for Mass at home. Afterwards the father and mother and sister join them in Canada. Later on the elder brother comes back to Ireland on a visit, accompanied by a Canadian friend. On their return the friend shows his sketch-book to the sister, and there is her lost home, Donore. Could wooer make a better choice to please the wood? In "The Foster-brothers of Doon, A Tale of the Irish Rebellion," there are glimpses of some of the chief actors in that tragedy. How are we to explain the fact that writers belonging to what is now called "the ascendancy gang" showed an insight into the feelings and thoughts of the people and a sympathy with them that are lacking in the writings of some of themselves? In "The Main Chance" the scene is laid partly in Liverpool and partly in the North of Ireland. "The Manuscript Man" describes the wanderings of an old man. They are out of print now. The first three came out in *The Leisure Hour*, that good old magazine that was, with the Bible, the last reading of Dean Buckland, of Westminster, says his son, Frank.

Miss Deborah Alcock was a Waterford woman—the daughter of Archdeacon Alcock, whose long, good life drew gently to a close there. Her stories are chiefly in historical times: "The Spanish Brothers" was the best known of her books. Some of her stories came out in *The Sunday at Home*, as did Miss Walshe's "Manuscript Man."

* * * *

Miss Frances Brown was born in 1816 at Stranorlar, in Donegal, where her father was the postmaster. At eighteen months old she lost her sight by smallpox. She listened to her brothers and sisters learning their school lessons and quickly knew them by heart. It was a great day when Walter Scott's works came into her hands. When she was twelve she happened to hear a friend reading part of Baine's "History of the French War." It made a great impression on her, and fiction lost its value "compared with the far more wonderful romance of history." Her family had not much leisure, and she would do the work assigned to them or tell them long stories in return for their reading aloud. Pope's translation of Homer's "Iliad" opened another world to her. As she made acquaintance with the poets she began to write verses. Some appeared in *The Dublin Penny Journal*. Then she began sending them to *The Athenæum*. In 1841 a volume of her poems was published and another in 1847. In a letter to a friend, quoted in the preface to her poems, she says:—"I had a curious mode of impressing on my memory what had been read—namely, lying awake in the silence of the night and repeating it all over to myself. To that habit I probably owe the extreme tenacity of memory which I now possess." She began to contribute regularly to magazines after her "Legends in Ulster" appeared in one. "Several volumes of her collected works have been published and well received."

Among the longer of her stories in *The Leisure Hour* were "The House of De Valdes"—which charmed a child long ago with its Moorish architecture, its hermit in the Sierra Morena, and a Moorish family still in Cordova, but believed to be Spanish—"The Exile's Trust" and "The Neighbours of Kilmaclone." By that time she had gone to live near London and had an amanuensis, and a literary pension of £100 from the Crown. Miss Brown died suddenly on the 21st of August, 1879. All other bravery sinks to nothingness beside the cheerful courage that bore so nobly the worst affliction that can befall a living being.

THE PRINCE'S GREETING.

SOUTH AFRICAN FARMERS IN LONDON.

The South African farmers who are on a European tour and arrived at Southampton yesterday morning were entertained at dinner in London last night by the South African Luncheon Club. The Chairman, Mr. J. S. Smit (High Commissioner for South Africa), read a message of welcome from the Prince of Wales, who had met the farmers earlier in the day at St. James's Palace.

The Prince said:—"I have the happiest recollections of the Union of South Africa and Rhodesia, and of the kindness and hospitality that was shown me throughout my tour. I hope that your stay here will be equally interesting, and I am specially glad to hear that one party is to visit my home farm in the Duchy of Cornwall.

MR. JOHN CYRIL MAUDE MARRIED.

CEREMONY AT THE ABBEY.

The Dean of Westminster officiated at the marriage of Mr. John Cyril Maude, only son of the well-known actor, Mr. Cyril Maude, to Miss Rosamond Murray at King Henry VII. Chapel, Westminster Abbey, yesterday. The bridegroom's father was the Dean of Westminster's "fag" at Charterhouse School.

Miss Murray, an American girl, was given away by her father, Dr. Morris Murray, of Boston, Massachusetts. She wore a gown of white satin, with a veil of old point lace, coming down from a head-dress of pearls, and she carried a bouquet of lilies of the valley. Her train, also of white satin, was carried by Master David Fraser, son of Major the Hon. William and Mrs. Fraser, and little Miss Winifred Burden, the daughter of Mrs. Majorie Burden, who formerly was Majorie Maude, the actress. Mrs. Fraser is also a daughter of Mr. Cyril Maude, and was previously married to the late Major Congreve, V.C.

Two bridesmaids in peach georgette and lace completed the bridal retinue. Mr. P. B. C. Goff, a barrister colleague of the bridegroom, acted as best man. Many stage notabilities were present at the ceremony and afterwards at the reception at the Ritz Hotel. The honeymoon is being spent in Wales.

COURT AND PERSONAL.

To-day the King and Queen will attend the Ascot Race Meeting in State. From Windsor Castle the journey will be made through the Great Park in motor cars, and at Duke's lane open landaus, with four horses, will meet the Royal party, who will then drive to the course through the Golden Gates. The coachmen and postillions will wear the Royal liveries of scarlet, blue and gold, and the outriders will have scarlet coats. As the carriages turn into the enclosure the Royal Standard will be broken over His Majesty's private stand, and the National Anthem will be played by the band of the Life Guards.

The King of Spain will leave Madrid next Sunday for London, and may spend a day in Paris *en route*. His Majesty will fulfil several engagements in London before he is joined by Queen Victoria Eugene, who, with the Infanta Beatrice and the Infanta Cristina, will leave Madrid on June 20th. The health of the Prince of the Asturias shows some improvement.

Prince and Princess Arthur of Connaught, Princess Helena Victoria and Princess Maria Louise have promised to attend the White Rose Ball in aid of the Queen's Hospital for Children. The ball will be held in the Mayfair Hotel on Monday, June 27, when Princess Beatrice will receive the guests.

Prince George, who will return to London shortly, will be the guest of honour at the Japan Society's annual banquet, in the Mayfair Hotel, on Tuesday, June 28th, when the President of the Society, the Japanese Ambassador, will preside.

The Duke of Connaught is in residence at Bagshot Park, and will attend the Ascot meeting with his guests, who include Prince and Princess Arthur of Connaught, Lady Patricia Ramsay, Lieutenant-Colonel Sir Malcolm Murray and Colonel Douglas Gordon.

The Earl and Countess of Derby are entertaining a party for the races at Coworth Park. Among their guests are Lord D'Abernon, Lord and Lady Stanley, Captain and Lady Victoria Bullock, Major the Hon. Oliver and Lady Maurice Stanley, the Hon. George and Mrs. Lambton and Major M. H. Milner. The Aga Khan is the guest of the Hon. Dame Margaret Greville at Polesden Lacy this week.

Yesterday Viscountess Elibank presided at the luncheon which was given to the delegates to the Imperial Education Conference at the United Empire Circle. The Duchess of Atholl, M.P., Sir William Beveridge, Dr. Lamieux (Quebec) and Miss Littlewood (North-West Province) were among the speakers.

Viscountess Adare has left London for Aix-les-Bains, where recent British arrivals include Lady Rachel Storgis, General Sir J. Laycock and Sir James Agg-Gardner. Lord Arthur Grosvenor, Lord Onslow and Sir Watkin Williams-Wynn are staying at Harrogate.

A marriage has been arranged, and will shortly take place, between Mr. David Burnett, Belfast, and Miss Isobel Irene Couser, M.A., LL.B., daughter of Mr. Joseph Couser (late of Ulster Bank) and Mrs. Couser, Moyne road, Dublin.

Dr P. MacCarvill has returned to 38 Upper Fitzwilliam street.

Ideal for the warm days and very chic are the Crêpe-de-Chine and Milanese Sleeveless Jumpers showing at Switzers. They can be had in many colours, also in Ivory, from 23s. 9d.

A host of New Sports Wear, Ensemble Suits, and Picture Frocks.—W. Holmes, Dublin, Ltd., 69, 70, 71 Sth. Gt. George's st.

High-class Photography at moderate prices. Chancellor, 7 Grafton street.

Robert and Co. have just received another nice consignment of Latest Summer Frocks in a charming variety of styles and colourings, suitable for Social and Sports wear; also Bags, Gloves, Hose, Shoes Sun and Rain Umbrellas, Scarves, etc. Inspection invited. Robert and Co., 81/83 Grafton street.

Lunch and Dine in New Restaurant, Royal Hibernian Hotel. Open on Sunday.

Clery's Ladies' Hairdressing Salon. Transformations, Toupee Switches, Shingled Wigs, etc., at moderate charges. Consultations free.

Elizabeth Arden's representative will see you to-day and during this week and advise confidentially regarding the care and treatment of your skin. Appointments can be booked. 'Phone 4971.—Forrest and Sons, Grafton street.

Beige coat in mottled suiting, finely tucked at hips and trimmed with petersham, for 6½ gns. at Slyne's, Ltd., 71 Grafton street, Dublin.

PASSENGERS BY ROYAL MAIL STEAMERS.

Arrivals—George Munro, Mrs. M. A. Munro, Captain F. J. Allen, R. B. Moss, Mr. and Mrs. G. H. Baker, Mr. and Mrs. W. Henry, the Rev. David C. Hughes, Mr. and Mrs. James W. Scott.

Departures—Captain R. M. Delaney, D.S.O., Dr. and Mrs. D. Ropel, H. L. Fletcher, Mrs. T. Hamilton, D. M. Kavanagh, T. B. Doyle, T. F. Brennan, Mrs. Grattan Power, Lord Glenavy, Lady McCalmont, Dr. and Mrs. R. W. Lynch, G. F. Fry, Colonel and Mrs. C. J. Foreman, Major Vincent Kelly, Colonel C. Bolton, G. M. Fletcher, P. Nugent, B. O'Connell, Senator and Mrs. Barrington.

PASSENGERS BY R. AND I. LINE, VIA LIVERPOOL.

Arrivals.—F. Braid, T. Preston, J. Foy, T. Richardson, J. A. Taylor, W. E. Steele, R. A. Richmond, Dr. R. J. Harvey Gibson, H. M. Williams, W. Morton, T. Copeland, T. Valentine, H. Cook, W. F. Steele.

Departures.—Sir Arthur Chance, Mr. and Mrs. H. Walker, T. P. Poole, the Rev. T. Fitzgerald, T. Hallinan, H. A. Hughes, J. Kent, Mr. and Mrs. F. Crotty, T. Griffen, Major T. Reynolds, R. Maurice.

New Gloves and Umbrellas in great variety for the holidays at McBirney's.

The Mansfield Sisters are showing some lovely Georgette Frocks with Lace Coats. Also Black Satin Coats, trimmed fringe and scarf.—28 Wicklow street.

Washing Frocks in all shades from 14s. 6d. to 3 gns. at Kathlyn's, 46 Grafton street.

Lehane, Ltd., 55 South King street (near Gaiety

CONSTITUTIONAL MAJORITY IN THE NEW DAIL.

84 TO 42 AT PRESENT.

MORE THAN 2 TO 1 MAJORITY AGAINST THE ANTI-TREATY PARTY.

26 MEMBERS TO BE RETURNED.

STATE OF THE PARTIES TO DATE.

Government - -	38	Fianna Fail - -	37
Labour - -	21	Sinn Fein - -	4
Farmers - -	8	Independent Republican	1
Independent - -	10		
National League - -	7		
	84		42

Constitutional Vote to date -	769,726
Anti-Treaty Vote " " -	340,017

Government -	306,494	Clan Eireann -	5,412
Labour -	142,194	Fianna Fail -	293,750
National League	84,048	Sinn Fein -	37,566
Farmers -	103,286	Independent Republican	8,701
Independents -	128,372		

UP to the time of going to press there were still 26 members of the Dail to be elected. Five of these are in the Universities, and so, as the result of last Thursday's poll, there are still 21 seats to be filled.

There is still a two to one majority for the Treaty, 84 of the new members are Constitutionalists, and 42 are Anti-Treaty. An analysis of the votes cast shows that out of 1,109,743 votes over two-thirds were cast for constitutionalist candidates; of these the Government obtained the largest number, namely 306,494.

If, as expected, Mr. McGilligan is returned for the National University, all the members of President Cosgrave's Ministry will have been elected, with the exception of Mr. Peter Hughes, the Minister for Defence, who lost his seat in Louth.

Mr. Magennis's Clann Eireann party seems to be in danger of being wiped out; for his principal supporter, Mr. Padraic O'Maille, Deputy Speaker of the last Dail, was defeated in Galway, and Mr. Magennis's return for the National University is by no means assured.

One of the features of the election has been the number of candidates who have failed to get within a third of the quota before being eliminated and thus have lost their deposits of £100. The present indication is that over one-seventh of the 376 candidates will pay the forfeit—so that the State will receive £5,000, together with the amount paid by candidates who do not take the Oath or their seats in the Dail.

SUMMARY OF THE NEW DAIL.

No. of Seats.	No. of Candidates.	CONSTITUENCY.	Govt.	N.L.	Lab.	Farmers.	F.F.	S.F.	I.R.	Ind'p'ts.
3	4	Dublin University	—	—	—	—	—	—	—	—
2	5	Nat. University	—	—	—	—	—	—	—	—
8	20	Dublin County	3	—	1	—	2	—	—	2
7	15	Dublin, South	2	1	1	—	2	—	—	2
8	19	Dublin, North	3	—	1	—	2	1	—	1
4	7	Cavan	1	—	—	1	1	—	—	—
5	11	Carlow-Kilkenny	2	—	1	1	1	—	—	—
5	11	Clare	1	—	1	1	2	—	—	—
5	15	Cork, Borough	2	1	1	—	1	—	—	—
5	14	Cork, East	—	—	—	—	—	—	—	—
3	7	Cork, North	—	—	1	1	—	—	1	0
5	13	Cork, West	—	—	—	—	—	—	—	—
8	14	Donegal	—	1	—	1	—	—	—	1
9	22	Galway	3	1	1	—	4	—	—	—
7	19	Kerry	2	—	—	—	—	1	—	—
3	11	Kildare	1	—	1	—	1	—	—	—
7	17	Leitrim-Sligo	2	—	—	—	1	—	—	—
5	11	Leix-Offally	1	—	2	—	2	—	—	—
7	19	Limerick	2	—	2	—	2	—	—	1
5	16	L'gford-W'meath	1	—	1	1	2	—	—	1
3	8	Louth	1	1	—	—	1	—	—	—
3	7	Meath	1	—	1	—	1	—	—	—
3	8	Monaghan	1	—	—	—	1	—	—	1
4	8	North Mayo	2	—	—	—	1	1	—	—
4	12	Roscommon	1	—	—	—	2	—	—	1
5	13	South Mayo	2	—	1	—	2	—	—	—
7	19	Tipperary	2	—	2	1	2	—	—	—
4	12	Waterford	1	1	—	—	1	1	—	—
5	12	Wexford	—	1	2	1	2	—	—	—
3	6	Wicklow	1	—	1	—	1	—	—	—
152	375		38	7	21	8	37	4	1	10

THE FORFEITED DEPOSITS.

The following candidates did not poll one-third of the quota, and, therefore, forfeit the deposits:—

GOVERNMENT.

Rooney, J. (Dublin County)	2,178
Egan, M. (Cork Borough)	1,121
De Roiste (Cork Borough)	2,048
Morgan, P. (Dublin, South)	1,032
McCrann, P. J. (Longford-Westmeath)	1,461
Nolan, P. J. (Carlow-Kilkenny)	1,376
Bergin, J. C. (Kildare)	1,726
Daly, J. (Waterford)	1,355
O'Mahony, J. F. (Limerick)	890
Griffin, M. (Limerick)	1,658
McCarthy, T. (Wexford)	1,411
Stafford, J. F. (Wexford)	1,941
O'Flynn, J. (Clare)	1,367
McKeague (Galway)	1,849

FIANNA FAIL.

Morris, J. F. (Dublin County)	397
Brennan, R. (Dublin County)	1,142
O'Leary (Cork Borough)	167
Lucy, T. (Cork Borough)	660
Healy, D. (Dublin, South)	1,142
Briscoe, B. (Dublin, South)	2,045
McDonald, E. (Carlow-Kilkenny)	1,729
Cregan, J. (Kildare)	1,109
Roche (Wexford)	2,009
O'Grady, J. (Clare)	1,744
McKenna (Louth)	867

LABOUR.

Fitzgerald, E. (Cork Borough)	2,122
Nagle, T. (Dublin, South)	858
Campbell, S. P. (Dublin, South)	2,163
Waldron, T. (Mayo, North)	760
Dunne, T. (Waterford)	795
Matthews (Meath)	1,521
O'Hanlon, T. (Louth)	1,074

NATIONAL LEAGUE.

Tench, G. (Dublin County)	354
McCabe, J. P. (Dublin County)	1,952
Magennis, J. (Carlow-Kilkenny)	2,276
Coleman, J. (Limerick)	424
Reddington, J. (Galway)	464

INDEPENDENTS.

Byrne, Dd. (Dublin County)	1,056
Guinness, Mrs. (Dublin County)	1,835
Smith, J. A. (Limerick)	1,311
Quillinan, M. J. (Limerick)	2,081
Milroy, J. (Cavan)	822
Brady, E. (Monaghan)	729
Cahill, M. (Leix-Offaly)	1,158
Campbell, M. (Louth)	2,037
O'Mulloy, S. (Galway)	1,216

FARMERS.

Daly, F. J. (Cork Borough)	1,599
Corcoran, T. (Cork Borough)	2,461
Finerty, W. J. (Longford-Westmeath)	1,331
O'Brien, M. (Waterford)	1,480
Condon, W. (Limerick)	1,736
Kelly, T. W. (South Mayo)	1,075
Tuohy, P. F. (South Mayo)	1,417
Ronaldson, J. (Galway)	1,781

CLANN EIREANN.

O'Hurley, J. (Longford-Westmeath)	380
Brett, P. J. (Longford-Westmeath)	583
Conlan, P. (Monaghan)	1,454

IND. FARMERS.

Henderson, G. (Kildare)	979
Bergin, J. J. (Kildare)	1,409

SINN FEIN.

O'Byrne, C. (Longford-Westmeath)	1,850
O'Connor, A. (Kildare)	1,287

THE NEW DAIL.

EFFECT OF FIANNA FAIL VOTE.

Mr. Kilroy proposed a vote of thanks, at the conclusion of the count in South Mayo, to the returning officer, Mr. Austin Crean, and his efficient staff.

This was seconded by Mr. O'Connell, who made special reference to the splendid work of Miss Lally, of the returning officer's office.

Mr. Kilroy said that the Finna Fail vote had placed them in a position to represent their constituency in the coming Parliament, and they would do that to the best of their ability.

HOW KERRY VOTED.

MINISTERS AND THE ELECTION.

At Tralee, Mr. Finian Lynch, Minister of Fisheries, who headed the poll, proposed a warm vote of thanks to Mr. Redmond Roche for the capable, courteous and impartial manner in which he and his staff had conducted the election. Kerry, he said, had reversed its decision of 1923, and had marked its appreciation of what the Government had done during the past four years by electing him at the head of the poll. He expressed the hope that any electioneering bitterness would end there.

Mr. Browne, solicitor, election agent for the Republican parties, in seconding the vote, said that Kerry stood where it did in 1923 by returning four Republicans out of seven. At that time it was stated that the electors were too apathetic, but an exhaustive poll now only strengthened and consolidated the position of the Republicans.

Professor O'Sullivan, Minister of Education, supporting the vote, deprecated the political tone of Mr. Browne's remarks. The ballot showed 5,000 more voters in favour of the Treaty this time than in 1923. Kerry was growing more strongly in favour of the Treaty than ever. No other election had been fought with less bitterness than that in Kerry, and he hoped that that spirit would grow and continue in Ireland.

Mr. O'Leary (Fianna Fail), associating himself with the vote, said that the future of the Republic was safe in the hands of the Irish people.

Mr. O'Leary (Labour) agreed with Mr. Lynch that this was no place for political speeches.

Mr. T. O'Sullivan, solicitor, election agent for Cumann na nGaedheal, expressed regret that his colleague, Mr. Browne, had seen fit to introduce politics, and said that 29,000 voters cast their votes in favour of the Government and of peace. They had a clear majority of five thousand for those who stood for law and order.

£50,000 ONTARIO FIRE.

OTTAWA, Monday.

Between five and six million feet of timber have been destroyed by a fire which broke out in the yards of the Pembroke Lumber Company, Pembroke, Ontario. For some hours millions of dollars' worth of property were in peril, but the final loss is estimated at 250,000 dollars, and is fully covered by insurance.—(Reuter.)

OATH OF ALLEGIANCE.

GALWAY CANDIDATE'S INTENTION.

At the close of the count in Galway, Mr. O'Dea, solicitor, for the Fianna Fail Party, proposed a vote of thanks to the returning officer, Mr. Raoul Joyce, the Sheriff and his staff, and Mr. George Nicholls, solicitor, seconded on behalf of Cumann na nGaedheal; Mr. H. St. J. Blake, solicitor, on behalf of the Farmers' Party, and Mr. Duffy, Mr. Lynch, Mr. Cosgrave, Mr. Mellowes, Mr. Morgan and Mr. Padraic O'Maille supported.

Mr. Lynch said that the result of the election, so far as Galway was concerned, was a mandate that the oath of allegiance to a foreign king should be removed.

Mr. O'Maille said that he had no regrets as to the result, which he hoped would benefit the country. The gospel that he wished to preach was friendship between Gaels, and to unite those who were divided, on one common platform for the country's good.

Mr. Ralph Joyce, on behalf of the returning officer, replied to the vote of thanks, and thanked the counting staff and also the candidates and the election agents for their co-operation.

After the declaration of the poll demonstrations in support of the Fianna Fail and the Labour Parties took place in the streets.

Addressing a Labour gathering, Mr. Lynch said that he would do everything possible to remove the oath. A Band paraded the town.

MINISTERS ELECTED.

President Cosgrave	... Carlow-Kilkenny
Mr. Kevin O'Higgins	... Dublin County
Mr. Ernest Blythe	... Monaghan
Professor O'Sullivan	... Kerry
Mr. Desmond Fitzgerald	... Dublin County

EXTERN MINISTERS.

Mr. J. J. Walsh	... Cork City
Mr. S. Burke	... Tipperary
Mr. P. J. Hogan	... Galway
Mr. F. Lynch	... Kerry

MINISTER DEFEATED.

Mr. P. Hughes	... Louth

ANALYSIS OF THE VOTING.

Total Register	Total Poll	CONSTITUENCY	Government	Labour	Nat. League	Farmer	Independents	Clann Eireann	Total Constitutionalists	Fianna Fail	Sinn Fein	Independent Republican	Total Anti-Treaty
—	—	DUBLIN UNIVERSITY	—	—	—	—	—	—	—	—	—	—	—
—	—	NATIONAL UNIVERSITY	—	—	—	—	—	—	—	—	—	—	—
110,640	71,460	DUBLIN COUNTY	22,685	9,823	3,844	—	15,989	—	52,141	16,013	1,937	—	17,950
79,639	59,897	DUBLIN SOUTH	16,097	5,472	3,575	—	5,290	—	33,424	15,171	2,211	2,121	19,503
94,370	63,545	DUBLIN NORTH	19,815	4,148	2,697	—	19,357	234	45,051	14,143	4,351	—	18,494
58,102	34,153	CAVAN	5,690	—	—	3,511	15,924	—	25,925	8,228	—	—	8,228
61,922	42,231	CARLOW-KILKENNY	14,987	8,156	2,096	6,971	—	—	32,210	10,021	—	—	10,021
—	39,787	CLARE	7,321	4,147	2,930	5,140	2,368	—	21,906	15,329	1,412	—	16,740
65,995	46,344	CORK BOROUGH	12,641	9,449	5,177	3,587	4,884	—	34,938	8,762	3,527	—	10,289
—	—	CORK, EAST	—	—	—	—	—	—	—	—	—	—	—
35,719	23,914	CORK, NORTH	2,108	4,168	—	6,674	4,758	—	17,703	—	—	5,602	5,602
—	—	CORK, WEST	7,295	6,579	—	8,205	3,369	—	27,545	6,786	1,340	—	8,135
90,224	53,990	DONEGAL	15,431	4,496	5,928	3,031	7,957	—	36,843	13,296	—	—	13,296
110,000	57,745	GALWAY	20,224	2,654	8,253	3,668	1,216	1,809	35,824	19,375	2,546	—	21,921
—	—	KERRY	18,110	3,200	—	4,571	3,514	484	29,879	17,893	5,140	978	24,011
34,813	27,700	KILDARE	3,997	5,977	1,415	3,439	976	—	15,807	5,225	1,133	—	6,358
—	51,567	LEITRIM-SLIGO	21,530	2,171	2,224	7,037	1,359	523	34,844	11,510	3,455	—	14,965
61,831	44,319	LEIX-OFFALY	9,737	13,703	—	8,092	1,105	—	30,637	12,497	—	—	12,497
79,920	54,194	LIMERICK	14,218	7,362	2,784	4,092	8,571	—	36,977	16,117	—	—	16,117
57,412	39,178	LONGFORD-WESTMEATH	10,019	4,552	2,466	9,130	—	963	27,130	9,857	1,601	—	11,458
36,709	27,557	LOUTH	7,673	2,797	7,093	—	1,738	—	19,301	7,605	—	—	7,605
44,706	30,278	MAYO NORTH	12,454	689	2,737	—	—	—	16,874	9,063	3,550	—	12,613
52,966	35,085	MAYO SOUTH	12,148	4,144	2,260	2,188	—	—	20,718	13,442	—	—	13,442
37,717	26,288	MEATH	6,371	5,349	3,420	3,452	—	—	18,592	6,972	—	—	6,972
39,160	31,432	MONAGHAN	7,970	—	4,338	—	7,693	1,399	21,400	9,483	—	—	9,483
50,586	31,309	ROSCOMMON	9,070	2,256	—	—	8,485	—	19,811	9,729	1,575	—	11,299
82,635	59,660	TIPPERARY	15,929	12,531	3,100	6,784	4,514	—	42,808	17,052	—	—	17,052
45,366	32,294	WATERFORD	5,103	2,094	7,687	3,976	3,987		22,247	5,757	3,579	—	9,336
57,500	41,198	WEXFORD	4,817	10,401	8,089	7,555	—	—	28,862	11,190	—	—	11,190
34,782	24,724	WICKLOW	9,986	6,985	2,205	3,056	2,715	—	16,949	5,261	—	—	5,261
1419910	1043454	TOTALS	306,494	142,494	84,048	103,286	128,372	5,412	769,726	293,750	37,566	8,701	340,017

THE NEW DAIL AT A GLANCE.

* Denotes elected to the last Dail.

GOVERNMENT—38.

O'MAHONY, J. G. (Wicklow).
*WALSH, J. J. (Cork Borough).
*EGAN, B. M. (Cork Borough).
BECKETT, J. W. (Dublin South).
*DOYLE, P. S. (Dublin South).
*MULCAHY (Dublin North).
*O'DRISCOLL, Mrs. C. (Dublin North).
*BYRNE, J. J. (Dublin North).
KELLY, P. M. (Clare).
*MURPHY, J. (Louth).
*BLYTHE, E. (Monaghan).
*DWYER, J. (Leix-Offaly).
*DUGGAN, E. J. (Meath).
*SHAW, P. J. (Longford-Westmeath).
WHITE, V. (Waterford).
*RODDY, M. (Leitrim-Sligo).
O'REILLY, J. J. (Cavan).
*O'HIGGINS, K. (Dublin County).
*FITZGERALD, D. (Dublin County).
BURKE, S. (Tipperary).
HASSETT (Tipperary).
O'CONNOR, B. (Dublin County).
DAVIS, M. (Mayo North).
BENNETT, G. (Limerick).
*COSGRAVE, W. T. (Carlow-Kilkenny).
*GOREY, D. J. (Carlow-Kilkenny).
*HOGAN, P. J. (Galway).
*CONLON, M. (Roscommon).
HENRY, M. C. (Mayo, North).
*WOLFE, G. (Kildare).
McDONOGH, M. (Galway).
*BRODERICK, S. (Galway).
*LYNCH, F. (Kerry).
*O'SULLIVAN, Professor (Kerry).
*DOLAN, J. N. (Leitrim-Sligo).
FITZGERALD KENNY, J. (South Mayo).
NALLY, M. M. (South Mayo).
O'CONNELL, R. (Limerick).

FARMERS—8.

FALVEY, T. (Clare).
VAUGHAN, D. (Cork, North).
GABAHAN, H. (Longford-Westmeath).
BAXTER, P. F. (Cavan).
HEFFERNAN (Tipperary).
*DOYLE, M. (Wexford).
HOLOHAN, R. (Carlow-Kilkenny).
*WHITE, J. (Donegal).

LABOUR—21.

*JOHNSON, T. (Dublin County).
*EVERETT, J. (Wicklow).
*ANTHONY, R. J. (Cork Borough).
*MORRISEY, D. (Tipperary).
LAWLOR, T. (Dublin South).
O'BRIEN, W. (Tipperary).
CULLEN, D. (Dublin North).
*HOGAN, P. (Clare).
*DAVIN, W. (Leix-Offaly).
GILL, J. F. (Leix-Offaly).
*HALL, D. (Meath).
*CORISH, R. (Wexford).
QUILL, T. (Cork North).
O'SHANNON (Wexford).
BRODERICK, H. (Longford-Westmeath).
KEYES, S. F. (Limerick).
*DOYLE, E. (Carlow-Kilkenny).
*O'CONNELL, T. J. (Mayo South).
COLOHAN, H. (Kildare).
LYNCH, G. (Galway).
MURPHY, T. J. (Cork, West).

NATIONAL LEAGUE—7.

HORGAN, J. (Cork Borough).
RICE, V. (Dublin, South).
COBURN, J. (Louth).
*REDMOND, W. (Waterford).
KEATING (Wexford).
McMENAMIN, D. (Donegal).
DUFFY, W. (Galway).

INDEPENDENTS—10.

*KEOGH, M. (Dublin, South).
*BYRNE, A. (Dublin, North).
HASLETT, A. (Monaghan).
O'HANLON, F. (Cavan).
*GOOD, J. (Dublin County).
*COOPER, Major B. (Dublin County).
BRENNAN, M. (Roscommon).
*MYLES, Major J. S. (Donegal).
HEWSON, C. (Limerick).

FIANNA FAIL—37.

FOGARTY (Tipperary).
HAYES, S. (Tipperary).
MOORE, J. J. (Wicklow).
McENTEE, S. (Dublin County).
FRENCH, J. (Cork Borough).
BELTON, P. (Dublin County).
*LEMASS, S. (Dublin, South).
*MARKIEVICZ, Madame (Dublin, South).
*O'KELLY, S. (Dublin, North).
*CLARKE, Mrs. T. (Dublin, North).
*DE VALERA, E. (Clare).
HOULIHAN, P. (Clare).
AIKEN, F. (Louth).
BOLAND, P. (Leix-Offaly).
TYNAN, J. (Leix-Offaly).
O'REILLY, M. (Meath).
KENNEDY, M. T. (Longford-Westmeath).
VICTORY, J. (Longford-Westmeath).
LITTLE, P. (Waterford).
BUCKLEY, D. (Kildare).
SMITH, P. (Cavan).
RUTTLEDGE, P. J. (Mayo, North).
*COLBERT, J. (Limerick).
CROWLEY, T. (Limerick).
*RYAN, J. (Wexford).
DERRIG, T. (Carlow-Kilkenny).
BOLAND, G. (Roscommon).
O'DOWD, P. (Roscommon).
McGARVILL, P. (Monaghan).
KILLILEA, M. (Galway).
TUBRIDY, J. A. (Galway).
*FAHY, F. (Galway).
POWELL, T. P. (Galway).
KILROY, M. (South Mayo).
MULLEN, E. (South Mayo).
*CARTY, F. J. (Leitrim-Sligo).

SINN FEIN—4.

*TRAYNOR, O. (Dublin, North).
BRUGHA, Mrs. C. (Waterford).
MADDEN, Dr. (Mayo, North).
STACK, AUSTIN (Kerry).

IND. REPUBLICAN—1.

CORKERRY (Cork, North).

COUNTY DUBLIN.

AN ANALYSIS OF THE VOTING.

STORY OF THE PREFERENCES.

(BY JOHN H. HUMPHREYS.)

Every proportional representation election tells a story of profound human interest, if the votes and preferences are examined in a careful, scientific spirit. Let us examine the story told by the County Dublin election.

First, take the broader aspects—the representation of parties and of the leading issues. The parties were:—

Government,
Fianna Fail,
Labour,
National League and
Sinn Fein.

There were, in addition, some Independent candidates, the more prominent representing the old Unionist voters, and also the business community in the county. The other Independents had a comparatively small following.

The result of the election looked at from a party point of view was as follows:—

	Votes.	Seats obtained.
Government	22,685	3
Fianna Fail	16,012	2
Independents	15,989	2
Labour	9,823	1
National League	3,844	0
Sinn Fein	1,937	0
Total	70,290	8

The quota was 7,788. As nearly as possible every party secured a seat for every quota of votes. The National League and Sinn Fein parties each polled less than half the quota, and failed to secure representation. The proportional system gives representation to every substantial group, but not to very small groups. To have a real chance of success a party must poll well over half a quota.

If we group the parties according to their attitude towards a main issue in the election, pro-Treaty and anti-Treaty, we obtain the following result:—

Parties.	Votes.	Seats obtained.
Pro-Treaty	52,141	6
Anti-Treaty	17,949	2
Total	70,290	8

The pro-Treaty parties were three times as strong as the anti-Treaty parties, and they secured three times the representation.

THE PREFERENCES EXAMINED.

The electors were perfectly free to express their choices in any way they liked. The figures show that a number of citizens voted for Mr. O'Higgins as their first choice, and indicated a second choice either for an Independent, a Labour or some other candidate. Some, however, assert that the preferences were expressed wildly. Let us see exactly what happened in County Dublin. Mr. Kevin O'Higgins secured 15,918 votes. As he had a large surplus of 8,130, it became necessary to examine all the papers containing a first choice for Mr. O'Higgins. The re-sorting revealed preferences as follows:—

NEXT PREFERENCES ON MR. O'HIGGINS'S PAPERS.

For Government candidates	13,327
For Independent candidates	1,160
For Labour candidates	900
For National League candidates	310
For Fianna Fail candidates	68
For Sinn Fein candidates	33
Plumpers	120
Total	15,918

What does the foregoing table reveal? Only 120 out of nearly sixteen thousand plumped for Mr. O'Higgins. All the rest gave at least a next choice. Of these 13,327, or nearly 84 per cent., gave their next choice to other Government candidates. Some 1,160 voters gave a next choice for an Independent candidate. Of this number 838 were for Mr. Good, the Business candidate; some 900 gave a next choice to Labour candidates, of which 547 were for Mr. Johnson; some 310 were given to the National League candidates, of which 123 were given to Mr. Harrison; some 68 were given to Fianna Fail candidates, and 33 were recorded for Dr. Katherine Lynn, the Sinn Fein candidate. Out of 15,918 papers, on which a next choice was recorded, there were only 101 papers containing a next choice for anti-Treaty candidates (or two-thirds of one per cent.), and possibly of this small number many may have been given on purely personal grounds.

These preferences give a picture of the mind of the electors in County Dublin, and every transfer in every count, if the facts are known, is capable of presenting a similar revelation of the electors' mind.

If we take the elimination of Mr. Norton, a Labour candidate, what do we find? Mr. Norton's original first choices amounted to 2,440. We may regard these as Labour votes, although some may have been given to Mr. Norton on personal grounds. When his votes were transferred it was found that 2,083 of the next choices were for the other Labour candidates.

One further word before I leave the question of choices. The figures given above indicate all the next choices recorded on Mr. O'Higgins's papers. Mr. O'Higgins needed a quota of votes for himself, and every candidate named as a second choice on his papers received the same proportion of the votes that the successful candidate could spare. In this election Mr. O'Higgins could spare 8,120 out of the 15,798 papers showing a next preference. When the proportion sums were worked out it was found that he could spare for Mr. Johnson 282 out of 547—a little more than half; for Mr. Good, 431 out of 838, or a little more than half; for Mr. Fitzgerald, 4,852 out of 9,429, or a little more than half, and so on with all the candidates. Each received his carefully calculated proportion, the proportion represented by the fraction 8,120/15,798.

SPOILED VOTES.

A great many people worry about spoiled votes. It is desirable that there should not be a large number of spoiled votes. The proportional system certainly confers the maximum of influence upon the intelligent voter, who is willing to use his power of exercising choices. Proportional representation does not imagine that the best basis of government is provided by a lack of intelligence by the voter who cannot choose; but the figures show that the proportional system is not beyond the capacity of the ordinary elector. What were the spoiled papers in Dublin County? They amounted to 1,370 out of a total poll of 71,460, or 1.9 per cent. We can compare this with the result in Dublin City North, where the spoiled papers were 450 out of 53,945, or 1.7 per cent., and with Dublin City South, where the spoiled votes were 945 out of a total of 53,897, or 1.8 per cent. More than 98 persons out of 100 used the system correctly in County Dublin and in Dublin City South, and more than 99 out of 100 marked their ballot papers correctly in Dublin City North.

Statesmen and all the modern writers on political science are preaching the need of an educated electorate. Is there any method of voting more calculated to develop, step by step, the political capacity of electors than that which calls for the expression of choices? This it is that makes it a pleasure for many of the electors to vote.

LATE NEWS.

LEITRIM-SLIGO.

3 CONSTITUTIONALISTS ELECTED.

	12th Count	14th Count	15th Count
*CARTER (F.)	5,688	7,456	
Farrell (S.F.)	4,063	4,095	4,116
*HENNIGAN (G.)	6,587		
HOLT (F.F.)	5,003	5,204	5,303
JINKS (N.L.)	3,876	4,367	4,625
Robinson (F.)	3,737		
Non-transferable			851

FLIGHT TO INDIA TO-DAY.

ENOUGH PETROL FOR 4,500 MILES.

The big Hawker-Horsley Rolls-Royce bombing 'plane, in which Flight-Lieutenants C. R. Carr and B. H. Mackworth are to attempt to break the world's long-distance non-stop flight record of 3,905 miles, set up by the Americans, Mr. Chamberlin and Mr. Levine, was flown from Brooklands to Cranwell yesterday.

The machine has been fitted with special tanks to carry petrol for the 4,500 miles flight. Should the weather conditions be favourable, Flight-Lieutenants Carr and Mackworth will start from Cranwell at 8 a.m. to-day, and fly eastwards towards India, making for Karachi, a distance of 4,100 miles. Should the wind be favourable to the airmen, it is possible that they may reach Calcutta, 5,000 miles from Cranwell.

U.S. AIR ACCIDENT.

TWO OFFICERS BURNED TO DEATH.

NEWPORT NEWS (VIRGINIA), Monday.

During manœuvres this morning a United States Army Air Force aeroplane fell to earth and burst into flames. Two officers who were in the machine were burned to death, their bodies being charred almost beyond recognition.—(Reuter.)

SETTLEMENT IN EGYPT.

CRISIS AT AN END.

BRITISH NOTE TO PREMIER.

FAVOURABLE REPLY AWAITED.

FROM REUTER'S CORRESPONDENT.
CAIRO, Monday.

A further British Note was handed to Sarwat Pasha, the Egyptian Prime Minister, this evening.

The reply is expected to-morrow or on Wednesday.

The crisis is now regarded as settled.

In an earlier message Reuter's Correspondent said:—A semi-official statement which has been issued here states that the "Bairam Truce" has most happily been taken advantage of by the Egyptian Government and the British High Commissioner for an exchange of views destined to facilitate and hasten a friendly solution of the crisis. These conversations concerned the tenor of the Notes to be exchanged to-day or to-morrow as a sequel to the previous communications.

It is now understood that certain fears that were entertained on the British side were unfounded, while on the Egyptian side Parliament would now seem to have taken into account that certain questions of a military or diplomatic character can only be dealt with or discussed with the greatest circumspection in order to avoid alarms, which can only harm Egypt's good relations with Great Britain.

The statement adds that the High Commissioner and the Premier appear to have reached an agreement as regards a new and final exchange of Notes putting an end to the present crisis.

It is understood that Lord Lloyd has confined himself to asking for the elucidation of certain passages in the Egyptian reply of June 3rd, and that Sarwat Pasha, in reply, more precisely defines the attitude of the Egyptian Government.

THE BLACK HAND OF ENGLAND.

ATTACK BY SOVIET ENVOY.

FROM "THE TIMES" CORRESPONDENT.
OSLO, Monday.

At a Memorial Service for Voikoff in the Soviet Legation here on Saturday night, Markar, the Soviet Envoy, made a virulent attack on England. He said that there had been no murder of prominent Soviet officials lately in which England had not played a conspicuous part. The murder of Voikoff had been arranged by the black hand of British capitalism.—(Per Press Association, copyright.)

NEGROES BURNT AT THE STAKE.

SEQUEL TO SHOOTING AFFAIR.

LOUISVILLE, Monday.

Two negroes who were arrested for shooting dead a sawmill superintendent were taken from a police officer to-day by a mob of a thousand persons, and burned at the stake. The mob paraded the streets of the town with their victims before making them fast to the pyre.—(Reuter.)

RUSSIAN TERROR.

ELEVEN MORE DEATH SENTENCES.

FROM REUTER'S CORRESPONDENT.
ODESSA, Monday.

At an extraordinary session of the Court here to-day sixteen persons, charged with espionage on behalf of Rumania, were tried. Eleven were condemned to death, and three to ten years' imprisonment each. Two were acquitted.

It is asserted that all the prisoners who were sentenced, besides communicating secret information to the Rumanian Intelligence Service, were engaged illegally in the conveyance of persons to Rumania who were escaping from the Soviet authorities. The majority of the accused pleaded guilty.

RICH COAL SEAM TAPPED.

NEW PIT FOR THE DONCASTER AREA.

The successful sinking to the Barnsley coal-bed was accomplished yesterday at the new Upton colliery, North Elmsall, near Doncaster, owned by Messrs. Bolckow and Vaughan, and the Corton Wood Colliery, Wombell. The Barnsley seam was reached at a depth of 7,011 yards, and was found to be nine feet six inches thick, with only a few inches of dirt in it.

Thus another fine pit has been added to the Yorkshire coalfield, of which Doncaster is the centre. When fully developed, the colliery will be one of the largest in Yorkshire, will employ 4,000 hands, and will wind about 36,000 tons of coal weekly.

TO-DAY'S INDEX.

	Page.
LEADING ARTICLES:	
Germany and the Soviet	6
Election Speeches	6
Rural Architecture	6
The Road to San Pau	6
GENERAL:	
Another Athletic Attempt	2
Astronomer Dead	3
Broadcasting Programme	3
Desert Raiders	3
Dublin District Court	3
Education in Ireland	3
Empty Green Bottles	3
Fall from a Lime	3
French Coal Embargo	3
General Election Results	9-11
In the Northern Capital	11
Jerome Taylor	11
Legal Diary	3
Lindbergh in New York	3
Mayo Motor-Cycle Accident	3
Poet's Sudden End	3
Settlement in Egypt	7
Trinity "Rag"	11
Two Deaths in a Workhouse	11
University of Dublin	3
U.S. Markets	3
Westmeath Fire	3
LETTERS TO THE EDITOR:	
The Free State General Election	11
Proportional Representation	11
Birds and Bees	11
FINANCIAL NEWS	10
MARKET REPORTS	10
SPORTING NEWS	12-16

DEARER MONEY IN IRELAND.

HOW INDUSTRY IS HANDICAPPED.

VALUE OF CHEAP ACCOMMODATION.

At yesterday's meeting of the Dublin Rotary Club, Mr. Francis Barry gave an interesting lecture on the effects of dear money.

Dear money, he said, handicapped enterprises of all sorts, and to such an extent that one might safely attribute to it the comparative absence of Irish industries, the extra cost of living in the Free State as compared with England, and the terrible tide of emigration to the United States.

PRICES CONTRASTED.

Mr. Barry said:—"I feel privileged to address you to-day shortly on a subject of outstanding importance to each one of us, and to our fellow-Irishmen and women, and it is—the price of money for accommodation in Ireland contrasted with the market price in London. Let us grasp what this means: the rate or price here to-day is 5½ per cent., against 4½ per cent. in London. In other words, the starting price for accommodation here is always one per cent. over the London market price.

"When we look, on the other hand, at the interest allowed for deposit money, we find the English interest rate is all the time high, and the Irish interest rate lower, the present interest rate in England being 2½ per cent., against the Irish 2 per cent. Irish money lying on deposit in Irish banks amounts to more than £178,000,000. One-half per cent. on this large sum works out to £900,000.

EFFECT OF DEAR MONEY.

"If this Irish money was deposited in England direct, the people here would be richer by £900,000 per annum. Another aspect to this business is the fact that large blocks of Irish money is lent at 4½ per cent. in London, whereas the borrower here has to pay more for his own money.

"Dear money handicaps enterprises of all kinds, and to such an extent that one may safely attribute to it the comparative absence of Irish industries, the extra cost of living in the Free State as compared with England, the terrible tide of emigration, composed of 30,000 of our best Irishmen and women, who leave Ireland every year for the United States of America, in lieu of finding remunerative employment in our native land. Since the year 1903, 766,000 Irishmen and women have emigrated to the United States of America.

DEPOSITS IN IRISH BANKS.

"The deposits in Irish banks have declined since the 1925 return about £6,000,000; advances show a similar tendency. Thus the deposits were £185,008,847; advances, £103,515,492. In 1926 advances total £102,341,319, or a decrease of £1,174,173. The figures are instructive: they show a loss to Ireland of over one million pounds per annum for the past two years, and, if we add the £900,000 lost on the deposits here, the total is £3,800,000.

"I will draw your attention to some leading opinions from different centres on the lowering of the Bank rate in England, published in *The Financial Times* of the 22nd April, 1927:—

Birmingham.—The feeling is that cheaper money is bound to react favourably upon the trade, which is being carried on from hand to mouth. A stimulus is badly needed in most branches, and anything tending to make lower prices practicable brightens the prospect of attracting orders.

CREDIT—OVERHEAD CHARGES.

Bradford.—Indirectly the reduction must be beneficial; for credit will cost less, overhead charges will not be so heavy, and it will be easier for business men to carry on and get more trade.

Edinburgh.—The report from this city emphasises the essential need of accommodation at a cheaper rate.

Sheffield.—A high Bank rate hits us badly. We need every possible consideration from the banks, if we are to regain our business with overseas markets, and for the relief which the reduced Bank rate affords we are very grateful.

Belfast.—The reduction of the London Bank rate to 4½ per cent., which will mean a reduction to 5½ per cent. in Northern Ireland, where the rate is always one per cent. higher than London, has given great satisfaction to the commercial community. The linen industry will particularly feel the advantage, for many firms are carrying large stocks on overdrafts.

IMPETUS TO TRADE.

Barrow.—The General Manager of the Barrow Haematite Steel Company, Mr. A. Frank Mason, stated: 'The reduction will undoubtedly give impetus to trade, and encourage people to embark on schemes that require financing, and have been kept back by dear money. It will create more employment, and manufacturers will be emboldened to place orders which have been held back pending easier money.'

"And lastly—Sir Edward Stockton, a director of the Midland Bank, London, of the London, Midland, and Scottish Railway, and other leading companies, says: 'The fact that money conditions have become easier will be of great assistance all round, because business people will be able to finance their trade on a more reasonable basis.'

"I regard Sir Edward Stockton's opinion as especially important, in view of his being a director of one of the big five banks in London. We have here a definite recognition of the value of the cheap money on the part of a responsible English banker.

THE BANKING COMMISSION.

"Free State Banking Commission Recommendation.—'There is no competition in deposit rates, and little competition in loan rates.' This simply states the existing position, without any attempt to offer a solution.

"Mr. Blythe, the Free State Minister of Finance, speaking in the Dail, April 5th, 1927, in a debate on the Currency Bill, said: 'I do not agree with the attacks that have been made on the Irish banks; the majority of those attacks are unreasonable, and without any proper basis; but it could be said that there had not been a recognition on the part of the banks that they were national institutions, with a duty to the country as a whole.'

THE TRADE RETURNS.

"The unfavourable trade returns published recently in the Press, showing from £17,000,00 to £19,000,000 reduction in the Free State trade balances for the past three years, is not pleasant reading. I venture to think the figures would have been materially modified if our country had enjoyed the stimulus of the cheaper money that the people on the other side have had all the time, and it is largely the key to England's commercial prosperity.

The Vice-President of the club (Mr. L. Smith Gordon), who presided, said that he thought the real grievance that the people of Ireland had against Irish banks was that the deposit rate of interest was lower than that which the English banks allowed. It was a ridiculous anomaly. He related the experience of a man who offered a considerable sum on deposit to a Dublin bank. He was not satisfied with the rate of interest that he was to get, and in the presence of the manager he placed his cheque in an envelope, and asked the manager to post it to the manager of the London branch of that bank. That depositer received ½ per cent. more for his money than he would get in Dublin.

CONDITIONS OF BORROWING.

There was, however, a difference between the conditions of borrowing in Ireland and in England which affected the rate that was charged. That depended on the security offered. He thought that the Dublin bankers would get out of the difficulty if they abandoned the practice of printing the rate of interest, and he believed, as a matter of fact, that people did not borrow money cheaper here than they did in England. He moved that the club thank Mr. Barry for his address.

Mr. Sparkhall Brown seconded.

Mr. Jacob asked Mr. Barry to tell them why the rate of interest on deposits should be lower in Ireland than it was in England.

THE INTEREST ON DEPOSITS.

Mr. Barry said that that was a question which he had asked the readers of the *Irish Times* three months ago to explain, and there was no reply to his letter. He himself did not know. He was out on a campaign to bring about a change in these matters; for there was no reason why a borrower should pay 6 per cent. in Ireland while he could get a loan in London at 5 per cent.

The vote of thanks was passed.

Among the guests of the club were two Rotarians from Guernsey, the Dean of Belfast, and Mr. Rutherford Harris.

THE FREE STATE ELECTIONS.

SUCCESS OF THE PRO-TREATY PARTIES.

The Times, in a leading article on the Irish elections, says:—Polling has been unexpectedly heavy in nearly every constituency in the Free State, and the general results of the election are all the more striking. The constitutional elements have won, in spite of the admittedly superior organisation of the Republicans and the large campaigning funds which Mr. de Valera recently obtained in America. In this, as in previous elections, nearly every Republican went to the polling stations, and the success of the pro-Treaty parties, divided and often at a loss how to dispose of their surplus preferences, proved the aversion felt by the cool-headed and rather detached majority of the electorate for any disturbance of the constitutional *status quo*. Mr. de Valera, by his objection to the oath of allegiance to the King, made the Anglo-Irish Treaty the chief issue in the third general election which has taken place since it was signed. The third attempt has failed, and the record of first preferences—the only sure guide where proportional representation obtains—shows that for every Free Stater who has voted for the Republic two have voted for the Treaty.

The swing of the pendulum has lost the Government many votes. Its liquor legislation has antagonised the publicans, and though the tariffs which it has imposed on British imports have done something to increase employment in Dublin and in other towns, they have hit agriculture hard. The proposal for a pre-election alliance between the Farmers' Party and the Cumann, which would have strengthened both, was recently rejected by the Farmers' Congress, where it was pointed out that protection had increased the cost of living for all concerned in agriculture, the chief industry of the Free State. That criticism, no doubt, is well founded. There is still considerable depression in the congested districts, and the burden of an increased cost of living can only be passed on to the agricultural labourer, whose wages are low enough as it is.

The successes which the Labour Party have won in rural Ireland are mainly attributable to the discontent of the average farm hand and of the owners of the small uneconomic holdings, which are too numerous in the South-Western and Western counties. Yet, after all, the reverses which the Government have sustained have been due as much to their successes as to their failures. Their stringent levying of taxation, their strict enforcement of the law, and their indifference to the clamorous emotionalism of crowds have made them many enemies, most of all among those enthusiasts who seriously believed that the departure of the British would immediately usher in a golden age. They have suffered for their realism; but on the main issue Constitutionalism has been victorious.

Before the general election Mr. Cosgrave declared that he would not take office unless his Party won at least fifty seats. Thirty-five members have still to be elected, but the results hitherto recorded make it very doubtful whether the Cumann na nGaedheal will be able to secure the number required. On the other hand, the other constitutional parties desire him to take office again. For all that Mr. Johnson, the leader of Irish labour, has urged them to take the oath and enter the Dail, it is hardly conceivable that Fianna Fail will swallow the oath of allegiance, with all their previous professions of faith, and become a rump-drum constitutional party, though many of Mr. de Valera's followers will find it hard to remain outside the Free State Parliament for four more weary years. It is equally improbable that the minor pro-Treaty parties, which are divided on a great variety of issues, can form an alternative Government. Nothing in Mr. Cosgrave's declaration prevents him from forming an alliance with one of these groups, and the fact that one of his colleagues has been unseated will enable him, if his party should agree, to placate a section of the Constitutional Opposition by offering the vacancy to one of its members. An alliance between a decidedly chastened Ministerialist party and one or more of the smaller constitutional groups seems, therefore, to be the most probable result of an election which has re-affirmed the determination of the majority of the people of the Irish Free State to support the Constitution and the Treaty upon which it is based.

MAYO MOTOR-CYCLE ACCIDENT.

COLLISION WITH A FORD CAR.

DRIVER AND PILLION RIDER KILLED.

A shocking motor cycle accident occurred at Tourale Bridge, within a mile of Ballaghaderreen, on Sunday afternoon, as a result of which two young men, Patrick Monaghan, an agent for the Prudential Insurance Company, a native of Knockbrack, Achonry, and Patrick Loftus, of Swinford, a chemist's apprentice at Ballaghaderreen, lost their lives.

At about 9 p.m. Monaghan was riding a motor cycle from Ballaghaderreen towards Gurteen, with Loftus riding pillion, and coming round a bend leading on to the bridge he ran head-on into a Ford Sedan car which was coming in the opposite direction. The car was driven by its owner, Mr. Thomas Flannery, of Ballaghaderreen. The front wheel of the motor cycle was smashed as was also the right mud-guard of the car, the axle of which was also bent.

Both cyclists sustained severe injuries to the head. Monaghan's leg was also broken, and Loftus, in addition to head wounds, sustained internal injuries.

Monaghan died at 8.20 yesterday morning, and Loftus at 12.30 p.m., after much suffering.

ACCIDENT CAUSED BY A CHOCOLATE.

CAR WRECKED AND TWO DEATHS.

When the motor-car accident on the Great North road in Hertfordshire on Saturday, in which Olga Libovits (19), of Girton College, Cambridge, and Israel Brodetsky (20), of Cains College, Cambridge, were killed, was inquired into at the inquest at Welwyn yesterday, Osia Girsavicius, who was driving the car, and whose head was bandaged, stated that his father used to live in Berlin, but was now in Holland. The car was hired at Cambridge, and when the accident occurred they were travelling about thirty-five miles an hour. His companions were handing round some sweets, and one was offered to him. He supposed that his attention was taken off the road for a moment. The wheel must have struck the kerb, and the next thing that he knew was that the car was smashed to bits and he was flung through the air.

Grace Violet Cohen, of Percy road, London, stated that she was sitting behind the driver when Miss Libovits offered him a chocolate, and so far as she knew he took it. The car then swerved and ran up the bank. She remembered it being overturned, but did not remember being thrown out.

The medical evidence was that death was due to fracture of the skull and haemorrhage in both cases.

The jury returned a verdict of death by misadventure, and the coroner said that the car was undoubtedly driven at a considerable speed. The behaviour of the other occupants undoubtedly contributed to the accident.

LINDBERGH IN NEW YORK.

CITY'S DELIRIOUS WELCOME.

CHEERING MILLIONS IN THE STREETS.

FROM REUTER'S CORRESPONDENT.

NEW YORK, Monday.

Three weeks ago Charles Lindbergh, an unknown Captain of the Missouri National Guard, left the foggy flats of Long Island, with New York asleep and ignorant of his going. He returned to-day, in glorious June weather, to be welcomed by New York's millions as no one was ever welcomed in this city before.

The seven millions on the rolls of the city, in addition to half a million others from all over America, were at hand to give him a greeting. They had made up their minds that somehow and somewhere along his six-mile drive they would have a chance of at least catching a glimpse of the extraordinary young man who has been hailed on both sides as "the ambassador of the air," and whose exploit and personality have already become legendary.

A SIX-MILE "RIOT."

Hours before he had prepared to leave Washington in a borrowed machine—his beloved "Spirit of Saint Louis" was left regretfully behind with a broken engine valve—hundreds of thousands were marching towards Broadway and Fifth Avenue. By 10 o'clock this morning the police—more than half the entire strength of the city force—were perspiring profusely in an effort to control an incipient riot six miles long.

It was 1.20 p.m. before Colonel Lindbergh stepped ashore at Battery from the city tug Macom, after having been brought up the bay from Quarantine, where he had landed in a seaplane after his flight from Washington via Mitchell Field.

As the Macom came up the harbour towards Battery—the bay literally black with vessels of every description—everything afloat that had whistles or sirens sounded them incessantly, producing a deafening and ear-splitting cacophony. Smoke poured from hundreds of funnels, and the fireboats spouted great streams of water, drenching those in near-by craft.

WEEPING MEN AND WOMEN.

As the Macom docked, Colonel Lindbergh, his curly hair blown by the breeze, mounted the pilot house and waved to the wildly cheering crowd, while the air drummed with the vibration of a squadron of 'planes circling over the city.

The emotions of the waiting crowds broke all bounds. Men beat each other on the backs, women threw their arms round those nearest them, and both men and women, alternately laughing loudly and weeping openly, struggled frantically to get nearer their idol.

Colonel Lindbergh, guarded by police and military, was conducted to a waiting motor car, which took its position in the parade, which had been steadily filing from Battery place up Broadway for the past hour. As the parade moved slowly up Broadway two squadrons of six 'planes, flying in V formation, soared overhead, dropping red roses down on the crowd.

A PAPER SNOWSTORM.

After a tumultuous greeting from fifty thousand people at Battery and a triumphal march up Broadway through closely-wedged acclaiming crowds, with a paper snowstorm falling from the windows of the skyscrapers, the young aviator arrived at the City Hall shortly after 2 p.m. As the car neared its destination a great avalanche of confetti, mingled with streamers of ticker machine tape, was poured upon it from the sixtieth storey of the Woolworth building, and settled almost knee-deep over the already whitened street. Hundreds of thousands of cheering men and women, packed behind the lines of police, cheered until they were hoarse, and after that waved flags, blew horns and danced about as best they could in the press.

As the parade passed on the crowds closed in behind it. Pandemonium reigned as the cheering continued, and thousands tried to keep as close as possible to the car in which their hero rode, standing up, bowing, smiling and waving to the sardine-packed ranks of frenzied and screaming admirers.

THE MAYOR'S SPEECH.

At the City Hall a scroll of honour was presented to Colonel Lindbergh by the Mayor, Mr. Walker, in which the aviator was referred to as "America's Air Ambassador." In the course of a brief speech Mayor Walker said:—"You are a great grammarian. You have given an added definition of the word 'we.' We are familiar with the editorial 'we,' but not until you arrived in Paris were we aware of an aeronautical 'we.' You have given the world a flying pronoun."

In Paris Colonel Lindbergh talked of what "we" had experienced, meaning thereby himself and his machine.

Much admired features of the procession were floats bearing a floral model of the "Spirit of St. Louis," the Eiffel Tower and the Statue of Liberty, and a car containing six young girls, chosen for their beauty, representing America and France. There was, in fact, a distinctly French note observable about to-day's proceedings, not only in the character of the emotional enthusiasm displayed by the crowd, the majority of whom were probably not of Anglo-Saxon ancestry, but in the large number of French flags displayed all along the route. Hardly a Union Jack was to be seen. Ten thousand soldiers marched in front of the car carrying Colonel Lindbergh.

THE LINDBERGH LUCK.

Though, the day, as a whole, was one of joyous celebration from dawn till dusk, it was marked by two incidents which might have proved serious but for the Lindbergh luck. When the young aviator took the air in Washington in an Army pursuit aeroplane the petrol line failed to function. This left only a small auxiliary tank, with barely enough petrol to make the run; but Colonel Lindbergh never turned back. He switched on the auxiliary supply, and when he landed in Mitchel Field the tank was almost dry.

The other incident was that, after he had landed at New York City and started up Broadway in a motor car, he was standing waving acknowledgments to the cheers of the people when the chauffeur suddenly put on speed, and the flier, caught off his guard, lost his balance and was nearly precipitated into the street. Those with him in the car caught him by the legs, pulled him back to safety, and he continued on his way, laughing and waving to his countless friends.

BANK APPOINTMENTS.

Successes from SKERRY'S COLLEGE, 76 St. Stephen's Green, Dublin, during 1926:—National 21, Hibernian 12, Munster and Leinster 11. BEST RESULT. Oral and Correspondence Classes.—(Advt.)

FRENCH COAL EMBARGO.

ANXIETY IN SOUTH WALES.

EXTENSIVE CONTRACTS AFFECTED.

Sir Clement Kinloch Cooke asked the President of the Board of Trade, in the House of Commons yesterday, whether he could give any details as to the decree placing an embargo on the importation of coal into France; was he aware of the anxiety felt in South Wales owing to the fact that extensive contracts were held by the South Wales shippers, including two million tons with French railways for delivery this year, and would he assure the House that all possible steps would be taken to ensure that these contracts are carried out.

Mr. A. M. Samuel (Parliamentary Overseas Department)—The decree issued on May 25 prohibited the importation into France from June 1st of coal, coke, lignite and patent fuel, except under licence, but a general licence has been issued for the importation of coal for coking plants. The operation of the decree was subsequently postponed until June 10th. His Majesty's Ambassador in Paris has made strong representations against this measure, and has specially urged that existing contracts should be respected.

THE ISSUE OF LICENCES.

Sir C. Kinloch Cooke—Is the Minister aware that there is considerable disquietude in the minds of both exporters of coal in this country and importers of coal in France?

Mr. Samuel—Yes, sir, but the decree was postponed to June 10th, that is three days ago, and we are not yet really certain that it has actually been put into operation. We have been making very exhaustive inquiries, and in the course of a few days I hope to be able to give further information. It is assumed that the licences will be given pretty freely for domestic coal, and that the restrictions are really intended to apply to supplies for railways and public institutions.

Mr. J. Jones—Is the Minister aware that the French Government are simply acting on the lines of the British Government—tariff reform, protecting themselves?

Sir C. Kinloch Cooke—Is the Minister doing all that he can to endeavour to carry out the contracts for coal from South Wales to the French railways?

Mr. Samuel—Yes, sir; His Majesty's Government is watching this matter with great anxiety. I am not in a position to give any information for a day or two. We do not know what the facts are.

QUESTION OF TONNAGE.

Mr. Lawson—Can the Minister give the House information as to the amount of tonnage likely to be affected by this export order?

Mr. Samuel—No, sir; because we do not know exactly how it will operate.

Commander Kenworthy—Is the Minister addressing himself to this aspect of the question—that there will be increasing trouble of this sort, affecting all the coal exporting ports, unless the international question of over-production generally is taken into consideration. Has he any constructive proposals?

Mr. Samuel—That is quite another question.

Mr. G. Peto—Will the Minister consider taking retaliatory action with regard to French wines?

Mr. Batey—Has he come to any conclusion as to the reason for the French Government taking this action?

Mr. Samuel—I cannot possibly know what is in the mind of the French Government.

ANOTHER ATLANTIC ATTEMPT.

COMMANDER BYRD TO START AT ONCE.

NEW YORK, Monday.

Commander Richard Byrd, who piloted one of the aeroplanes accompanying Lindbergh from Washington to-day, told Reuter's Correspondent that at the first appearance of good weather he would set out for Paris in his three-engined 'plane, "America."

He said that he had only been waiting to take part in to-day's celebration in honour of Colonel Lindbergh.

THE MISSING BRITISH AIRMEN.

SEARCH UNSUCCESSFUL.

CONSTANTINOPLE, Monday.

Mr. Helm, the Third Secretary of the British Embassy, who had been despatched to Konieh to search for Flying Officer J. L. Cocks and Leading Aircraftsman Rowston, who have been missing since they left Konieh for Constantinople on May 25th, reports that it seems established that Flying Officer Cocks's aeroplane was seen at Sivri Hissar on May 26th, somewhat east of the direct line to Constantinople.

Some Turkish aeroplanes, which flew from Eskisehir to Constantinople yesterday, saw no trace of the British machine.

THE SEARCH FOR NUNGESSER.

ST. JOHN'S, NEWFOUNDLAND, Monday.

Major Sydney Cotton, the airman, who is heading the Newfoundland Relief Expedition which is searching for Captains Nungesser and Coli, is still seeking some trace of the lost airmen. Since Thursday he has flown over Conception and Placentia Bays and adjoining areas, but has sighted nothing.

DE PINEDO ARRIVES AT BARCELONA.

BARCELONA, Monday.

Colonel de Marquis De Pinedo arrived here from Lisbon in his seaplane, "Santa Maria II.," at 5 o'clock this evening.

CANADA'S FIRST WOMAN AVIATOR.

OTTAWA, Monday.

The first Canadian woman aviator, Miss Eileen Vollick, aged 18, has applied for a pilot's licence. Miss Vollick is now training at the Hamilton (Ontario) Aerodrome.

PEMBROKE HOUSING.

PROPOSED ACQUISITION OF BEGGAR'S BUSH BARRACKS.

At yesterday's meeting of the Pembroke Urban Council, the Housing Committee suggested that, in view of the decision of the Urban Council to lay out and develop certain sites for the erection of houses by utility societies and other builders, one or more of the sites, so laid out and developed, be given (or let) under cost incurred by the Council for the site and work in question, and that the starting of a local assistance scheme on these lines would possibly be advisable. The Council deferred consideration of the matter, awaiting receipt of the plans from the engineer engaged on them.

Mrs. Maud Walsh was nominated to act as representative of the Council on the Committee of the Irish Tourist Development Association.

The following letter, dated June 3rd, from Mr. F. Cassidy, Secretary, the Office of Public Works, was read:—"We have not yet received definite notification as to the date on which Beggar's Bush Barracks are to be vacated by the troops, but the Council's application for the allocation of the whole or part of the barracks, when vacated by the troops, for the purpose of housing accommodation will not be overlooked. There is a suggestion to allot part of the barracks for the accommodation of a Government department, and it will be necessary for us to go into the question of all the different requirements in order to prepare a statement for the decision of the Government."

The Council decided that, in view of the great urgency of the housing problem, a reply to the letter should be sent asking for early consideration of the matter.

At Thomastown market yesterday 35s. per cwt. was paid for fat pigs, a reduction of 2s. per cwt. on last week's prices.

IMPERIAL PARLIAMENT.

EMPTY GREEN BENCHES.

THE FAITHFUL FEW AT WESTMINSTER.

LITTLE INTEREST IN TRADE UNIONS BILL.

FROM OUR PARLIAMENTARY CORRESPONDENT.

WESTMINSTER, Monday.

There were few members on the green benches when the House of Commons resumed business this afternoon, and the bright sunshine streaming through the windows seemed to invite the faithful few to abandon work. Mr. A. M. Samuel, the Parliamentary Secretary to the Overseas Trade Department, who has been away from the House for many weeks owing to an accident, was given hearty cheers on his reappearance. A new writ was ordered to be issued for the Brixton Division, where a vacancy has been created by the elevation of Sir Davidson Dalziel to the Peerage.

A LISTLESS DEBATE.

Interest in the further proceedings of the Trade Unions Bill has almost reached vanishing stage, and to-day's debate was listless and dull. The discussion was resumed on Clause 8, the main purpose of which is to define the expression "strike" as the cessation of work by a body of persons employed acting in combination, or a concerted refusal, or a refusal under a common understanding of any number of persons who are, or who have been, employed, to continue to work or to accept employment. Mr. Arthur Henderson moved a new sub-section to provide that the expression "trade unions" should include any company, or any association or body of employers, and the expression "member of a trade union" should include any person holding shares in any company, or any member of an association or body of employers.

The Attorney-General pointed out that the Government had already accepted the view that employers' and workmen's unions should be on the same footing in regard to political funds. This amendment would have the effect of differentiating between them, and for that reason he was unable to accept it. Mr. Kelly doubted the *bona fides* of the Government in this matter. He pointed out that the brewers, who had the finest political organisation in the country, would go scot free under the definition in the bill, and that though the Engineering and Cotton Trade Employers' Association did not finance Parliamentary candidates, they indulged in political work to a very considerable extent. Other Labour members spoke in support of the amendment, and one of them, Mr. Lawson, declared that the whole bill was founded on the spirit of destruction of the effective negotiating power of the trade unions. The amendment, on a division, was rejected by 190 to 77.

DEFINITION OF A "LOCK-OUT."

A number of amendments on the paper went by the board, as the members in whose names they stood were not present to move them, and the next effective one was agreed to without discussion. This was one, moved by the Solicitor-General, defining a "lock-out" as the closing of a place of employment with a view to compelling workmen to accept terms or conditions affecting employment. Colonel Gretton sought to amplify the meaning of a political fund by moving an amendment defining it as one used for purposes other than promoting the benefit and interest of the members of the union in the industry in which they were occupied, and included a fund for the financing of members of Parliament or other publicly elected bodies, or the financing of a political party newspaper, or political propaganda. The Solicitor-General advised keeping to the existing definition of a political fund, which was to be found in the 1913 Act, rather than embarking upon the new and extremely controversial proposals which were contained in the amendment.

Sir Henry Slesser declared that the amendment was moved in a spirit of vengeance and hostility against trade unions, a spirit which, he said, could only be successfully countered by a series of by-elections.

Discouraged from both sides of the House, Colonel Gretton withdrew his amendment.

MR. THOMAS'S WARNING.

To continue a tale of definitions, Sir Henry Slesser moved to alter the word "calculated," which occurs in Clause 1, dealing with illegal strikes, "designed or calculated to coerce the Government," etc., to "wilfully and maliciously intended." The word "calculated," he said, occurred frequently in the bill, and was the key-word on which the whole criminal liability of the subject rested. In these circumstances, it was not too much to ask that the expression should be strictly defined. The Attorney-General saw no necessity for the amendment. "Calculated" was a word very commonly used in legal parlance, and its meaning was thoroughly well understood. Mr. Oswald Mosley chided Sir Douglas Hogg for his flippant reply. It was obvious that he had made it his duty not to explain the bill, but to confuse its issues, so that the country would remain in ignorance of its real purpose until after the next general election.

Mr. J. H. Thomas warned the Government that they were embarking upon a dangerous course. His own Union of Railwaymen had already placed upon the agenda, for its annual meeting next month, a motion, supported by scores of branches, which by no stretch of imagination could be called revolutionary, that it be an instruction that the rules of the Union should not be altered to meet the requirements of the bill. What were the Government thinking about, and were they leading industry when sober-minded, decent men were deliberately preparing to take a risk of ignoring the bill when it became law? Sir Douglas Hogg was surprised at the revolt over the word "calculated." It was a word that any ordinary man was capable of understanding, and any alteration would only lead to confusion. The amendment, on a division, was rejected by 191 votes to 109.

OTHER AMENDMENTS.

An attempt by Mr. Sullivan to define the word "coerce," as meaning intimidation by apprehension of violence or actual violence, was opposed by the Solicitor-General as being altogether too narrow a definition, and was defeated on a division by 164 votes to 107. The next amendment was rather more complicated. Mr. Ben Smith sought to include in the expression, "trade or industry," any trade or industries associated together in the production or handling of any common produce. The difficulty in the way of accepting this was pointed out by the Attorney-General, who doubted whether anyone could define what was common product. Would passengers, for instance, be called the common product of tubes and buses? They might certainly be regarded as the raw material. The amendment, to his mind, would make matters a good deal more obscure.

Further speculation as to the meaning of a common product was cut short by the fall of the guillotine, and the amendment was defeated by 226 votes to 122.

Two further amendments for the exclusion of Scotland and Wales and Monmouth from the scope of the bill were automatically ruled out, and the clause was added to the bill by 233 votes to 122. Progress was then reported.

BUCKINGHAM SCHOOL.

THE QUEEN AND THE SHY LITTLE GIRL.

Driving from Windsor, the Queen yesterday afternoon visited Stowe House, Buckingham, now used as a school for five hundred boys, and laid the foundation stone of a school chapel. Lord Gisborough, the headmaster, received Her Majesty, who was supported at the ceremony by the Bishops of Oxford and Norwich, and many distinguished people.

At Buckingham, before the presentation of a civic address, the Queen accepted a bouquet from the little daughter of a local magistrate, and made as if to kiss the child. But she was shy.

"I am proud of Russia, and I owe more allegiance to Russian workers than to Mr. Baldwin and his Government," said Mr. Cook at Bethnal Green last night. "The Labour Party is out to do what Russia has done."

ROSSE COLLEGE (LADIES' DEPT.), 70 Stephen's Green. Thorough Commercial Training. 249 certificates and 130 positions gained by lady pupils during 1926.—(Advt.)

THE VOIKOFF MURDER.

SOVIET AND THE TRIAL.

POLISH MINISTER'S STATEMENT.

FROM REUTER'S CORRESPONDENT.

GENEVA, Monday.

In an interview with the Press this afternoon on the subject of the Soviet Note regarding the assassination of M. Voikoff, the Russian Minister at Warsaw, M. Zaleski, the Polish Minister for Foreign Affairs, said that the Note could form the basis of negotiations between Poland and Russia in settling the affair.

The case, he added, was at present in the hands of the judiciary, and, according to Polish law, any person who may consider himself injured through a crime may attend the judicial proceedings and put questions to the accused. Thus, the Soviet *Chargé d'Affaires* could attend the trial of Boris Kowerda, Voikoff's alleged assassin, and put questions to him.

As regards the Soviet allegation of the existence of a terrorist organisation in Poland, the Polish Government had no information of the existence of such an organisation in Poland, but they were waiting for the promised Soviet documents on this subject, when the matter would be inquired into.

NEGOTIATIONS WITH RUSSIA.

Finally, as regards negotiations between Poland and Soviet Russia, the only conversations of this kind were those which had been proceeding for a considerable time, and concerned a possible pact of non-aggression, though these negotiations were not making progress owing to Poland's being a member of the League of Nations and being obliged to abide by the Covenant, while the Soviet Government is not a member and can ignore the League. A formula would have to be found reconciling the two positions.

POLAND AND THE SOVIET NOTE.

TONE UNANIMOUSLY DEPLORED.

FROM REUTER'S CORRESPONDENT.

WARSAW, Monday.

Commenting on the new Soviet Note to Poland, the Polish Press is unanimous in declaring that the Polish Government has done everything possible to regularise the situation created by the murder of Voikoff. Unfortunately, state the papers, the Soviet Government does not seem to understand or appreciate the good intentions of Poland, and the Polish Government cannot allow itself to be drawn into an exchange of opinions with the Soviets on the subject of the British Government. The most elementary courtesy should prevent this.

As regards the demand made in the Soviet Note, that Russian *emigrés* holding anti-Soviet opinions should be expelled from Polish territory, a preliminary condition would be that Russia should drive out of her territory the Third International, whose activities were directed against Poland.

The newspapers say that the Polish Government is anxious not to add fuel to the fire, and the best way to avoid doing so is by refraining from entering into a useless dispute that can lead nowhere. On its side, the Government would do everything that international usage could dictate, and it was to be hoped that this unfortunate episode which happened to have occurred on Polish territory would not disturb the country's good relations with the Soviet Union.

FIVE GREAT WORLD PROBLEMS.

RELIGION AND THE COMING CRISIS.

The Rev. W. R. Maltby, D.D., President of the Methodist Conference, delivered an address in the Diocesan Hall, Upper Baggot street, Dublin, last night on the subject of some movements of our time and what they represent, and the sources of power. The meeting was held in connection with the Dublin Christian Citizenship Council. There was community singing for half an hour before the meeting commenced, the conductor being Canon Drury.

The Archbishop of Dublin, who presided, explained the purposes for which the Christian Citizenship Council exists, and referred, as an indication of inter-Church relations, to the fact that the Dean of Christ Church Cathedral, who had taken so great a part in this work in Dublin, was admitted to the precincts of the General Assembly in Belfast, and allowed to address that great Assembly on the subject that was so dear to their hearts. (Applause.) He introduced Dr. Maltby, and offered him, on behalf of the members, very sincere thanks for his kindness in coming to speak there that night.

COMING CRISIS.

Dr. Maltby, in the course of his address, said that he believed that the time in which we were living was a time of very special character, and a time in which we were being brought to one of those great crises in history which did not happen once in a generation, and which did not happen sometimes for hundreds of years—one of those great crises in which it would seem that God required of people that, having received the gifts of civilisation, they should make a great moral advance and build better than they built before.

There were at least five great revolutions going on, covering nearly the whole world in their scope. There was the revolution that went under the name of nationalism; there was the economic revolution, which was spreading all over the world; the revolution in relation to men and women in the work of the world; a mental revolution, which resulted in a very wide gap between generations to-day; and the revolution that, he supposed, underlay all these, that they could call ultimately an industrial revolution.

NEED FOR LEADERSHIP.

Christian people were bewildered by the task set before them. There never was more necessity for leadership, nor a more pathetic hunger for leadership of the right kind. Behind that demand for leadership there was something deeper still: there was a demand for men and women of a certain spiritual potency and for people more energised for the task that God had set this nation.

All these problems came back in the end, he believed, to a question of personal religion, and the question which was being renewed to-day was: whether Christian people could make good their claim that they had found the source of power to solve them?

THE INNISKILLING DRAGOON GUARDS.

The King has approved of the 5th-6th Dragoons being in future designated the "Fifth Inniskilling Dragoon Guards," and taking precedence next after the 4th-7th Dragoon Guards.

The death took place, at his residence, The Hawe, Lifford, on Sunday evening, of Mr. James Bryson, who was Postmaster until a few years ago, carried on an extensive business as a general and provision merchant, and was also a substantial farmer.

U.S. MARKETS.

STOCK EXCHANGE CLOSED.

(REUTER'S TELEGRAMS.)

NEW YORK, Monday.

The Stock Exchange, and the coffee, cocoa, sugar and metal markets have been closed to-day, and some of the other New York markets closed early for the reception of Colonel Lindbergh.

	Mon.	Sat.
Call Money	4½, 4¼a	Nom.
Exchange on Lon.—60 days sight	4.81⅝	4.81⅝
Do. do. Demand Bills	4.85⅜	4.85⅜
Cable Transfers	4.86⅛	4.86⅛
Do. Montreal	4.85⅛	4.85⅛
Exchange Paris cable	3.91⅝	3.91⅝

MONTREAL STOCK EXCHANGE.

Eng. Equiv.	Stocks and Shares.	Closing Prices. Mon.	Fri.
24½	Abitibi Power & Paper Co., Ltd.	24	23½
92½	Asbestos Corp. of Canada, Ltd.	24½	23½
	Do. Preferred	89¼	89¼
178	Brazilian T. L. & P. Co., Ltd.	179	180½
½	Brit. Empire Steel Corp., Ltd.	½	½
27½	Do. 1st Preference Series B	27	27
1½	Do. 2nd Preference	1½	1½
21½	Brompton Pulp & Paper Co., Ltd.	32	32
154½	Canada Cement Co., Ltd.	151	149
126½	Canadian Cottons Co., Ltd.	125	125
24½	Canadian Indus. Alcohol Co.	31½	32
36½	Canada Steamships Lines, Ltd.	38	36½
94½	Do. New 6 pc.	92	92
253½	Can. Mining & Smelt. Co. of Canada, Ltd.	245½	246
119½	Dominion Textile Co., Ltd.	118½	114½
20½	Hollinger Gold Mining Shares	19¾	19¾
96¼	Laurentide Co., Ltd.	93½	93¼
97	Montreal L. H. & P. Consd.	94½	94½
73½	National Breweries, Ltd.	71	72
84½	Price Bros. and Co., Ltd.	83	83
91½	Shawinigan W. & P. Co. (New)	89¼	90¼
101	Spanish R. P. & P. Mills, Ltd.	98½	99½
116½	Do. Preferred	113½	113½
137½	Steel Co. of Canada, Ltd.	134	134

NEW YORK PRODUCE MARKETS.

WHEAT—Spots steady, ¼c. to 1¼c. up.

	To-day.	Prev. day.
No. 2 Hard Winter, spot	163⅛	162⅜
No. 2 Red Winter, spot	158	156⅞
No. 2 Mixed Durum, spot	170	168⅜
No. 1 Northern Manitoba, spot	176⅜	175¼

Futures steady, ¼c. to 1¼c. higher. Closing options—July, 147; September, 145¼; December, 144½.

Sales for export—30 boatloads.

OATS steady and ¼c. higher. Closing options—July, 49¾; September unquoted.

EYE steady and ¼c. up. No. 2 spot, 129½.

Sales for export—Nil.

BARLEY steady and unchanged. American mal

A general view of the "rag" at Trinity College, Dublin, yesterday.

The Provost of Trinity College, Dublin, announcing the new Scholars from the steps of the Examination Hall yesterday.

A procession in the election campaign, which was a feature of the Trinity College "rag."

The minstrel band in the Trinity College, Dublin, "rag" yesterday.

Combined teams of Dublin University and Cork County, at the College Park, Dublin, yesterday.

STREET-CLEANING CONFERENCE IN DUBLIN.

Mr. Sherwin, Herr Erhard, Herr Aldophs, Mr. de Groot (The Hague), Mr. J. Jackson, O.B.E.; Mr. E. Fitzgerald, Commissioner P. J. Hernon, Commissioner Murphy.

Delegates inspecting the street-cleaning in Dublin yesterday.

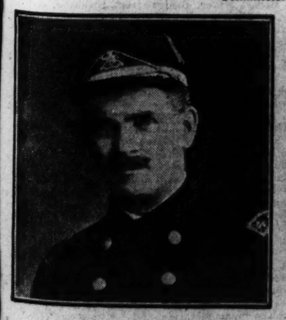

Lieutenant John Power, the new Captain of the Dublin Fire Brigade.—*Lafayette.*

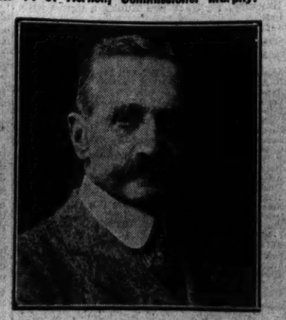

The late Major-General W. E. Montgomery, who died at Grey Abbey, Down.—*Lafayette.*

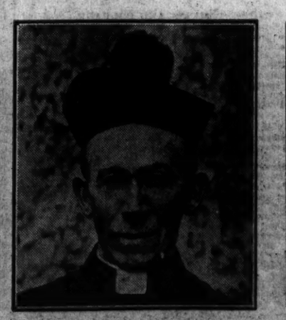

The Very Rev. Michael O'Brien, Adm., Killarney, who has been appointed Bishop of Kerry.

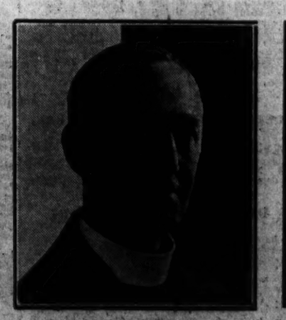

Canon Forrester, Trinity College, Dublin, who has been appointed Rector of the Parish of Killeran.—*Lafayette.*

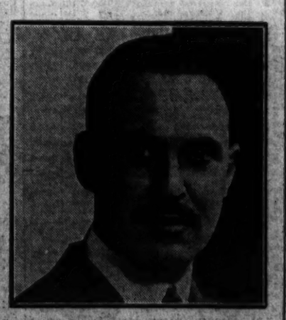

The Hon. Stuart Montagu, who succeeds to the title on the death of his father, Lord Swaythling.—*Lafayette.*

1883 1927

44 Years of Writing Efficiency

For 44 years Waterman's has been recognised as the most efficient of all writing instruments. Its outstanding superiority has been proved by many millions of writers. The SPOON FEED, among other features, is world-famous. It solves completely the problem of the automatic control of ink from barrel to pen point. There have been many imitations, but no one has ever discovered anything to equal it for simplicity and efficiency. Scientific research has proved that the principle is absolutely correct.

Many of the original Waterman Pens purchased 30 to 40 YEARS ago are *still giving perfect service!*

Waterman's Ideal Fountain Pen

See the latest model- the RIPPLE-RUBBER PEN.

Ripple-Rubber is a Waterman creation. It is of Vulcanite, exquisitely marked and coloured in red and black. Wherever seen it excites comment by its beautiful and attractive colouring.

Ask your Stationer or Jeweller to show you Waterman's Ripple-Rubber Pens.

Prices from 21/-. Ripple-Rubber Pencils to match, 7/6, 10/6, 15/- and upwards.

Of Stationers and Jewellers.

"The Pen Book" free from:

L. G. SLOAN, LTD. The Pen Corner, Kingsway, London, W.C.2

Use Waterman's Ideal INK—Best for all Pens.

Marvellous Results from PHOSFERINE —Years of Sleeplessness Ended.

Mrs. M. WHITBREAD *writes:*—

"I AM very pleased to tell you of the wonderful benefit I have received from Phosferine. After having taken it for about three months I can say I am almost cured of my neuritis, from which I have suffered for nearly five years in my right arm and hand, and the pains kept me awake at night. Nothing seemed to relieve it until I decided to try Phosferine, and I am astonished and delighted with the result. After only ten days treatment, the terrible pains have completely vanished, and I can use my hand normally again. I also used to suffer from severe headaches, but thanks to your splendid medicine, I am free from that complaint now. I think the result I have had with Phosferine is simply marvellous, considering that I suffered from nerve pains for years, but I shall never be without that valuable tonic again, and shall always highly recommend it.' (47, Windsor Road, Foots-Cray, Kent. 23*rd February*, 1927).

From the very first day you take PHOSFERINE you will gain new confidence, new life, new endurance. It makes you eat better, and sleep better, and you will look as fit as you feel. Phosferine is given with equally good results to the children.

PHOSFERINE

THE GREATEST OF ALL TONICS FOR

Influenza	Neuralgia	Lassitude	Nerve Shock
Debility	Maternity Weakness	Neuritis	Malaria
Indigestion	Weak Digestion	Faintness	Rheumatism
Sleeplessness	Mental Exhaustion	Brain Fag	Headache
Exhaustion	Loss of Appetite	Anæmia	Sciatica

From Chemists. Liquid and Tablets. The 3/- size contains nearly four times the 1/3 size

Aldwych

BROADCASTING

TO-DAY.

DUBLIN (2RN)—319.1 Metres.

1.30-2.0 — Weather Forecast, Gramophone Records. 6.30—Uair i dTir na n-og: Eileen Crowe, F. J. McCormick, Rowland Owen. 7.0—Gramophone Records. 7.30 — Caint i gcomhair an Fhainne, Sean O'Roadhain, "Sean MacEil." 7.45—Spanish: Walter Starkie, LL.D. 8.0—Rhoda Coghill (piano), Chopin Illustrations, 2nd of Series: Fantasia Impromptu, Impromptu in F sharp, Three Preludes, Three Studies. 8.20—Augmented Station Orchestra: Portrait of a Dancer in Red (Besly). 8.35—Erni Ritter (soprano): Zieh hinaus (A. Dregers), Sandmaenchen, Kein Feuer keine Kohle (Volkskinderlied), Wohin mit der Freud (Silcher). 8.45 — Augmented Station Orchestra: Madame Butterfly (Puccini). 9.0—Erni Ritter (soprano): Komm suejser Jod, komm sei'ge Ruh, (Ich dich aufrieden und sei stille (Bach). 9.5—Mary O'Hea and Company: Scenes from Old Comedies, "Ladies Battle" (J. Robertson): Comtesse d'Autreval, M. O'Hea; Lequie (her niece), Nora Tunney; Baron de Montrichard, P. A. Hand; Gustave de Grinon, Victor Harris; Henri de Flavigneul, W. Trevor; Sergeant, P. Keatings. 9.35 — Augmented Station Orchestra: Madame Butterfly (continued). 9.45—Maighread Ni Annagain, Amhrain Ghaedhealacha: De Bharr no (Choc. Cailin Beag na luachra, Bruach na Cairge Baine. 9.55—Augmented Station Orchestra. 10.10—Jean Bertin (baritone) and Station Orchestra, St. Saens and Gounod, Vocal and Instrumental: Ecstacy, Evening at Sea (St. Saens): Ou voulez-vous aller, Le ciel a visite la terre, Medie, Chanson Arabe (Gounod). 10.30—Weather Forecast and Gramophone Records.

BELFAST (2BE)—306.1 Metres.

11.0 1.0—Concert, relayed from Daventry. 2.55—London Programme. 4.15—Station Orchestra. 5.0—From London. 5.15—Children. 6.0—From London. 6.30—From London. 6.50—From Manchester. 7.0—From London. 7.45—Station Orchestra, John Bateman (bass). 8.0—News. 9.30—From Glasgow. 9.40—Orchestra. 10.30-12.0—From London.

LONDON (2LO)—361.4 Metres.

1.0-2.0—The Victor Olof Sextet, Sumner Austin (baritone). 2.55—Reading, "Pride and Prejudice" (Jane Austen). 3.0—Sir H. Walford Davies, "Elementary Music." 3.45—M. E. M. Stephan, "Elementary French." 4.15—Professor H. H. Turner, "The Shadow of the Stars, what we learn when Venus crosses the Sun." 4.30—Orchestra. 5.0—Talk. 5.15—Children. 6.0—Radio Dance Band. 6.30—Greenwich Time, Weather, and News. 6.45—Radio Dance Band. 6.50—From Manchester. 7.0—Mr. Val Gielgud, "The Plain Man." 7.15—Beethoven Sonatas, played by John Petrie Dunn: Sonata in A (Op. 101), last two movements. 7.25—Professor H. H. Turner, "Eclipses, Transits of Venus." 7.45—From Cardiff. 9.0—Weather and News. 9.20—From Glasgow. 9.40—Variety: The Royal Hawaiian Orchestra, Florence Oldham (at the piano), Phillip Middemiss (entertainer), "The Wrist Young Man" (a Sketch by Florence Kilpatrick). 10.30—Recital by Clara Evelyn, Songs of Sentiment and Satire. 10.45-12.0—Dance Music by Kettner's Five.

DAVENTRY (5XX)—1,000 Metres.

10.30 a.m.—Greenwich Time and Weather Forecast. 11.0—Big Ben, the Daventry Quartet and Margaret Miner (contralto), Arthur Cox (tenor), Joan Carr (pianoforte). 12 noon—Christine Silver, in "In the Diney Room," First Series of "Kiddiloguea," by Eileen de Maicha and H. C. G. Stevens (at the piano). 12.15—Concert (continued). 1.0 2.0. 2.55—From London. 4.30—From Manchester. 7.0—From London. 7.45—A Modern Chamber Orchestra: John Thorne (baritone), the Modern Chamber Orchestra. 8.10—Herbert Palmer, reading some of his own poems: John Thorne, Orchestra. 8.0—Weather and News. 9.15—Shipping Forecast. 9.40-10.0—From London.

BIRMINGHAM (5IT)—288.1 Metres.

2.45—Pianoforte Quintet. 4.45—Hilda Robbins: "The Works of Robert Herrick and Richard Lovelace." Ethel Williams (contralto). 5.15—Children. 6.0—Orchestra. 6.30—From London. 6.50—From Manchester. 7.0—Major Vernon C. Brook, "Some Touring Hints." 7.15—From London. 7.45—May Hall (soprano). 8.0—Community Singing; soloist, Harold Howes (baritone). 9.0—Weather and News. 9.20—From Glasgow. 9.40-12.0—From London.

BOURNEMOUTH (6BM)—491.8 Metres.

11.15-12.15—Orchestra. 4.30—Orchestra. 5.0—London Programme, relayed from Daventry. 5.15—Children 6.0—Orchestra. 6.30—From London. 6.50—From Manchester. 7.0—Risdon Bennett, "How our Ancestors Lived Two Hundred Years Ago." 7.15—From London. 7.45—An Instrumental Concert by the Station Octet, Reginald Remson (pianoforte), Eda Kersey (violin). 9.0—From London. 9.20—From Glasgow. 9.40-12.0—From London.

CARDIFF (5WA)—353 Metres.

4.45—Mr. D. Rees Williams, "The Maid of Cefn Ydfa." 5.0—Dance Music. 5.15—Children. 6.0—Alderman W. Deacon, "The Battle of Sedgemoor." 6.15—From London. 6.50—From Manchester. 7.0—Professor W. J. Gruffydd, "Modern Welsh Writers, Y Bedwaredd Ganrif ar bymtheg a'i pharotaod" (the Nineteenth Century and its preparation, Part II.). 7.15—From London. 7.45—Ribbons and Frills, Station Orchestra, Blanche Tomlin (soprano). 9.0—From London. 9.40—A Life on the Ocean Wave, Orchestra, John Burke. 10.5—"Emigration," by Herbert C. Sarjeut; Orchestra, John Burke. 10.30-12.0—From London.

MANCHESTER (2ZY)—384.9 Metres.

4.30—Orchestra. 5.0—William Hesketh (baritone). 5.15—Children. 6.0—Majestic "Celebrity" Orchestra. 6.30—From London. 6.45—Majestic Orchestra. 6.50—Lancashire v. Surrey: Last day's play in the County Championship Match, played at Old Trafford. 7.0—Miss Rachel Humphreys, "A Motor Safari through Kenya, Uganda, and the Sudan." 7.15—From London. 7.45—Charlie Kidd (entertainer). 8.0—Songs of the Country, Station Quartet; Stanley R. Maher, assisted by J. R. Abraham (tenor), A. M. Proffit (tenor), W. Hampson (baritone). 9.0—From London. 9.40—A Studio Concert: The Harmony Four (from the Black Dyke Band), Gwen Price (soprano). 10.45-12.0—From London.

NEWCASTLE (5NO)—312.5 Metres.

4.15—Alfred Smith (oboe). 4.30—Organ Recital. 5.15—Children. 6.0—Station Octet. 6.30—From London. 6.50—From Manchester. 7.0—Mr. John Walls. 7.15—From London. 7.45—Sam Martin (bass-baritone), Apollo Male Quartet, D. E. Davies (officer), W. and J. Starkey (banjos), Sam Rowes (concertina). 9.0—News. 9.20—From Glasgow. 9.40—"A Racey Revue," by E. A. Bryan. 10.45-12.0—From London.

LIVERPOOL (6LV)—297 Metres.

4.0—Orchestra. 5.0—London Programme. 5.15—Children. 5.50—Pianoforte Quartet. 6.30—From London. 6.50—From Manchester. 7.0—Sports Talk. 7.15—From London. 7.45—From Cardiff. 9.0—From London. 9.20—From Glasgow. 9.40-12.0—From London.

GLASGOW (2SC)—405.4 Metres.

11.30-12.30—Gramophone Records. 3.0—Dance Band. 3.30-3.55—Broadcast to Schools. 3.55—Dance Band, Maude G. May. 5.15—Children. 5.55—Weather and Forecast for Farmers. 6.0—Music. 6.30—From London. 6.50—From Manchester. 7.0—From Aberdeen. 7.15—From London. 7.45—Clydebank Burgh Band, Jean Summers (soprano), Appleton Moore and Beath Hitchin. 9.0—News. 9.20—Sir H. Walford Davies. 9.40—Band Programme (continued), Jean Summers. 10.30—Dance Music. 11.15-12.0—From London.

SHOWER PROOFS

CLEANED AND RE-TINTED IN A FEW DAYS LIKE NEW.

R. & J. McKECHNIE, LTD.,

134 St. Stephen's Gn., 79 Aungier St., Dublin.

FINANCIAL NEWS AND NOTES.

TONE AND COMMENT.

DUBLIN INTERESTING.

GUINNESS SLUMP AGAIN.

The outstanding feature on 'Change yesterday was the further severe fall in the price of Guinness Ord. Shares on the disappointing impression caused by the continued heavy decreases in the export returns through the Port of Dublin. Courtaulds, on the other hand, were again higher, though closing under best. Government National and other Loans all held firm. There was a steady demand for Banking Shares at or over last prices. Guinness Ord. opened all sellers, and the initial price was 48, followed by 47, at which the market closed buyers. The later session saw some active dealing at 47, but sellers preponderated, and the closing price was 46¾. Castlebellingham and Drogheda Brewery Shares were again supported at 90s., the recent enhanced level, and Distillers (Scotch) were bid up a couple of shillings. British and Irish Steam Pref. again improved. Marconi issues were quietly firm. Among Rails Great Northern Ord. quoted higher, but Pref. Stocks of the leading lines were still tending to a lower level. Dublin United Tram Ord. Shares were sold at 5, or at half their face value, but Cork Electric Pref. were wanted again at 6, the recent higher quotation. Dunlop Rubber Ord. Shares finally closed dull, after opening firm. Coats Ord. again gave way, but Courtaulds, although closing under best, were again higher on the day. Imperial Tobaccos improved, and ditto of Canada advanced sharply on last marking here some time ago, but other leaders in this market were idle or dull. Imperial chemicals were strong on a large absorption of floating supplies.

LONDON CHEERFUL.

SOME INDUSTRIALS STRONG

With the unpopular twenty-one days' account out of the way, the tone of the Stock Exchange became quite cheerful when dealings started for the new account. This will be a short one, consisting of thirteen days, the next settlement being on Wednesday, June 29. This arrangement probably has been made in order not to complicate further the usual heavy monetary transactions attendant on the last day of the half-year. The Gilt-edged section, however, did not respond to the generally better feeling, and in the majority of instances final values were the same as at the week-end. Movements among Foreign Government Stocks were somewhat irregular, for, while Chinese issues displayed a firmer tendency in some instances, French Loans were put lower. Home Rails displayed a firmer attitude at the commencement of the day, but later on a dull tone developed, and price movements were finally mostly against holders. Colonial and Foreign Rails showed little material change as a result of the day's business, but Canadian Pacifics and San Paulo Ord. both eased, while Central Argentine and "Leos" were firmer.

Among Industrials, Artsilks continued one of the most active sections, and higher values were recorded at the close. Other good Industrial features were Vine Products, Inveresk Paper, International Pulp, and Imperial Chemicals, while Distillers, in Breweries, were bid for. Rubbers continued in a rather heavy condition, and further depreciations were marked. Oils, however, showed signs of recovery from the recent dulness, while among Mines, Diamonds and Rhodesians were firm. Tin Shares also improved in some directions, but Kaffirs made a mixed showing.

INTERNATIONAL MATCH.

Sales of the International Match Corporation for 1926 amounted to $37,145,542, as compared with $31,494,630 in the year preceding, while profits of the corporation and its subsidiary companies expanded from $10,696,603 to $14,586,272. In their report the directors state that for the year 1926 dividends have been paid on the Participating Preference Shares at the rate of 80 cents quarterly during the whole year, but no dividends have been paid on the Common Shares. It is expected, however, that during 1927 the Common Stock will be put on the same dividend basis as the Preference Shares. Sales of the Vulcan Match Company, of New York, which handles the importation of matches into the United States, also show an increase in the volume of business during the year.

DEALINGS IN LONDON MARKET.

The following dealings among active stocks and shares were "marked" in London yesterday:—

Consols (x.d.)—54½, 5/8, 5/8, 7/16, ¼, 12/32, 7/32, 1/8. 5 p.c. **War Loan**—100⅝, ⅞. **Funding Loan**—86⅝, 11/16, ¾, ⅝. **Victory Bonds**—101⅛, ¼. **Conversion Loan 3½ p.c.**—76⅝, 11/16, ¾, ⅝. **Conversion Loan 4½ p.c.**—87, 7/16. **Treasury Bills**—99 5/16; ditto "A"—85½, 3/8, 7/16, 11/32. **Australia 5 p.c. Stock**—99½, 11/16, ⅜, ⅝. **Aerated Bread** (x.d.)—28, 29½, 29, 7/8, ½. **Bass**—101¾, 5/16. **British and Irish Steam Packet Pref.**—19/4½, 3d. **Coats**—47/6, 7½, 47/9, 48. **Courtaulds**—6/15⅜, ⅞, 29/32, ⅞, 7/8, 15/16, ⅝, 7/8, 15/16, ¾, ⅝. **Distillers Sec.**—47/6, 7½, 47/9, 48. **Dunlop Rubber Ord.**—34/4½, 7½d., 3d., 5/8—28, 1½d., 29, 7/8, ½. **Eadie Ord.**—20/6, 9d., 21/—. **Electric Supply Corporation Pref.**—20/6, 9d., 21/—. **Eno's Fruit Salt**—5/6, 7½d., 6d., 5/9. **Gaiety (Manchester) Ord.**—3/6, 4d., 3/9. **Gaumont Ord.**—2/6, 3d., 2/7½. **Gramophone Ord.**—3/15, 1½d., 4/—. **Guinness Ord.**—46, 7½, 46¾. **Hoare & Co.**—4/6, 7½d., 4/9. **Imperial Chemical Ord.**—27/6, 9d., 28/—. **Imperial Tobacco Ord.**—99/10½, 9d., 6d., 40/-. **Inveresk Paper**—5¾, 7/16, ⅝, ½. £5 9/6, £5 11/-. **Lever 7 p.c. Pref.**—*30/6, 7½d., 31/3d., 9/6d., 6d., 9d., *7½d., 3d. **Lipton Ord.**—11/9, 11d., 12/-. **Lister Ord.**—21/-, 7½d. **London Asiatic Rubber** (x.d.)—6/8¼, 4½d., 6d., 3¾d., 3d. **London, Midland and Scottish Ord.**—73, 1½, 2/9, 3d., 1½, 7½, ⅝, ½, *2, 1¼, ¾, ½. **London and N.E. Pref. Ord.**—*80, 49¾, ⅝, ⅞, ½, 15/16, 15/16, 50, ⅛, 49¾, ⅝. **Pref. Ord.**—*82, 1/8, ¼, ⅜, ½, ⅝, ¾, 30¾, ¼. **Lovell and Christmas Ord.**—29/3, ¼, 29/4½, ¼. **Lyons (J.) and Co. Ord.**—79/6, 4½d., 81/-, 8½d., 8/9. **Malayalam Rubber**—39/3, 9/-, 7½d., 10½d., 11½d. **Marconi Ord.**—21/7½, 9d., 10½d., 22/-, 1½d., *1½d. **do. Marine**—26/6, 4½d., 6/-; **do. Canada**—6/7½, 6d., 6¾d., 4½d., 5d. **Maypole Def.**—5/6, 8½d., 6¼d., 4½d., 5/-. **Metropolitan Rail**—59⅞. **Peruvian Corp. Pref.**—48¾, ½, ⅝, ¾, ⅞, 49, ¼, ⅜, ½, ⅝, ¾, ⅞, 50, ⅛, ¼, ⅜, ½, ⅝, ¾, ⅞, 51, ⅛, ¼, ⅜, ½, ⅝, ¾, ⅞, 52, ⅛, ¼, ⅜, ½, ⅝, ¾, ⅞, 53, ⅛, ¼, ⅜, ½, ⅝, ¾, ⅞, 54, ⅛, ¼, ⅜, ½, ⅝, ¾, ⅞,

PRODUCE AND FOOD MARKETS.

CATTLE.

LONDON (METROPOLITAN).—Entries of fat beasts were on a small scale and chiefly comprised Norfolks, which experienced a better demand. Norfolk shorthorns were sold at slightly firmer rates. Norfolk steers made 70/- to 72/- per cwt., with box-fed plained beasts up to 76/-. Choice Scots were fairly numerous, and a large supplies, however, were fairly numerous, and a good trade resulted at full rates. Home and Midland choice shipped wethers were quoted at 81/- to 83/-, inferior clipped wethers were occasionally the turn easier at 10/- to 10/8, according to quality, all per stone of 8lbs. to sink the offal. Total supplies were 12b beasts, 3,144 sheep and lambs, and 4 calves.

BIRKENHEAD.—Supplies: 250 Irish cattle and 626 lambs. Trade ruled steady for cattle yesterday; choice bullocks and heifers made 104/-, choice lamb and secondary cattle 98/- to 99/-, cows and bulls 54/- to 84/-. A firm trade was experienced for lambs at from 1/2 to 1/3 per lb., sinking the offal. Trade in Irish dressed beef trade slow, sides making from 9d to 9½d per lb.

NEWCASTLE.—Larger supply of cattle; less cows. Fine quality 12/9 per stone, others 11/6. Sheep 8/9 to 9/9. A thousand more sheep and lambs; trade very slow; less money. Lambs 1/3 to 1/5 per lb. Pigs very slow, less 2/- to 3/-, cows 8d. to 9d.

HULL.—Good supplies; brisk trade. Best beef 12/3 per stone, second 11/6, cows 8/6; small sheep 1/- per lb., second lambs 1/4 per lb., large 1/2d, ewes 1/- per lb., small pork 12/9 per stone, large 11/6, bacon 9d. to 9½d. per lb.

BIRMINGHAM PIG.—A good supply, though not a small market and firm, with some demand; other sorts 14/-, cutters ditto to 17/6, and sows 15/- per stone. Small weight.

MANCHESTER PIG.—Irish shipments for week ending May 28th totalled 3,346, against 2,197 in previous week and 346 in the corresponding period last year. Spot supplies quite sufficient for demand; trade ruled very slow, but little quotable change. Prices: Finest quality porkers quoted around 18/6, do. baconers 17/6 per score; sows nominal.

GRAIN.

FLOATING GRAIN CARGOES.—BALTIC.—WHEAT—The cargo market opened with a dull and weaker tone, but subsequently improved on unfavourable Australian reports. No. 1 Northern Manitoba for prompt sellers 57/6, Rosafe 62½lbs June 55/3, Barusso 63lbs. 54/6, Australian due 57/10 do. afloat 57/3, Australian due 57/10 do. afloat 57/3, 63lbs. 54/6

GOSSIP FROM THE COURSE.

OPENING AT ASCOT.

CALL BOY RESERVED FOR ECLIPSE STAKES.

THROUGH TO-DAY'S CARD.

FROM OUR TRAVELLING CORRESPONDENT.

LONDON, Monday Night.

The weather remains fine for the opening of Ascot to-morrow, and a very good meeting can be anticipated. There is a splendid growth of grass reported on the course, and it promises to ride well. In all sixty horses left Newmarket for the meeting this afternoon, but, as I anticipated yesterday, they did not include the Derby winner, Call Boy. It is most refreshing to see Mr. Curzon adopting a bold policy with this colt and keeping him to attack Coronach in the Eclipse Stakes. We could do with a little more of this sort of thing in these days, when owners seem to think of nothing but keeping their best horses from being beaten, and so gaining them rather fictitious reputations for stud purposes.

The Derby second, HOT NIGHT, is to run for the Trial Stakes, the opening race to-morrow, and he should win this, as he meets Bulger on only a pound worse terms than weight-for-age. Knight of the Grail, with a 6lb. advantage, might be a danger here if started, for in the Derby he was going quite as well as Hot Night after turning Tattenham Corner. There is a possibility also about Vanoc (receiving 8lb.), but I shall take Hot Night to win.

It will probably be the poorest field for the Ascot Stakes that we have seen for a number of years. Forseti on his old form could win it, but he has done nothing for a long time. Incitatus II., a useful horse, is reported not to be at his best. Law and Order is understood to be fancied. Wootton's pair, Dakota and White Orb, have gone out, and there does not seem a great deal to choose between Duke of Buckingham, Saint Reynard, Goodwin, Alacrity and Eagle's Pride, the last-named of whom won in smart style over two miles not long ago. Eagle's Pride may represent the real danger to BUCKS YEOMAN, a useful horse when the going is good, whom I recommend as an each-way bet.

A COUPLE OF NEWCOMERS.

Exeter and Desert Sun are a couple of newcomers who will run for the Coventry Stakes, and both have been will tried, especially Exeter. I place the issue between Fairway, a brother to Pharos, who was left at York in his only race this season, for which he started favourite, and the County Sligo bred colt Norwest. I have a high opinion of the latter, who is sure to run well; but FAIRWAY, who has done well since he ran at York, may be of a little better class, and I choose him to win.

There will be an even more interesting race for the Queen Mary Stakes for two-year-old fillies. Golden Araby runs for this, and is likely to start favourite. She has won her last races in captivating style, and must have a great chance. I do not think the best was seen of Guinevere in the Woodcote. She has shown herself at home to be a brilliant filly, and I expect to see her beat her stable companion, La Grande, who won at Epsom. Bunch Grass ran a creditable second at York, and she is preferred of the Newmarket runners to Lord Glanely's Grand Vixen. Jurisdiction did not show any advantage on the hard ground at Epsom, but now has a 10lb. advantage with Stadacona, who finished in front of her, and also with Love Dream, who won that race from a flying start.

La Sologne is a newcomer from Manton with some reputation, and Wootton is likely to run Lord Furness's expensive filly, Wings of Love. This trainer, with Thackeray in the stable, has good trial material, and if Wings of Love is backed she may go close. I have much respect for the claims of Golden Araby, but a better bet may be GUINEVERE each way.

THE GOLD VASE.

The Gold Vase will be an interesting race, for the Oaks winner, Beam, runs. She does not like hard ground, as she showed when she changed her legs and swerved in the Oaks. She has to give a stone to Picaroon's sister, Gioconda, and this one is a good stayer. Review Order is in the Gold Cup, but has been sent already to the meeting, which suggests that he will be started here. He meets Beam on 9lb. better terms than weight for age, and as he suggested when winning at Doncaster that he stays he may have a good chance. I shall, however, choose BEAM, who did us a good turn in the Oaks, to win.

It is no doubtful if the Derby third, Shian Mor, can give the weight to HOSSAN over the mile and five furlongs of the Prince of Wales's Stakes, and I choose the Aga Khan's colt to win.

GALTEE MORE.

FORM HORSES.

ASCOT.

1.30 Race—Hot Night.
2.30 Race—Duke of Buckingham.
3. 0 Race—Love Dream.
3.30 Race—Buckfast.
4. 0 Race—Golden Araby.
4.30 Race—Shian Mor (nap).
5. 0 Race—Applecross.

Eclipse.

SPECIAL SELECTIONS FOR TO-DAY.

Westminster Gazette :—To-day's Best—Hot Night. Double—Hot Night and Hossan.

Daily Express :—Safety Bet — Hot Night (win). Double—Hot Night and Mandelieu.

Daily Mirror :—Double—Mandelieu (nap) and Jurisdiction.

Daily Sketch :—Double—Review Order and Hot Night.

THURLES.

HARD GOING SPOILS RACING.

A RACE DECLARED VOID.

It was very unfortunate that the racing at Thurles yesterday was, in part, so devoid of interest, for the crowd was one of the biggest seen here for quite a long time. Hitherto these patronising the outer part of the course were admitted free, but on the present occasion a nominal sum was charged. With so large a number the expenses of the executive enclosing the course must have been handsomely recouped. Owing to the hard state of the going less than twenty runners sported silk in the six events, and unless there is a copious downpour trainers will find it increasingly difficult to send their charges to the post.

The racing struck rather a dull patch when neither of the two runners, Fiddlebach and Riversfield, succeeded in negotiating the regulation in the Killinan Steeplechase, and after repeated attempts the event was declared void. Then followed a walk-over for Grosvenor Happy Boy in the Thurles Plate, for which Ilston Mute had been declared a runner, but, as his number had not been hoisted and his trainer feared that the going might prove too hard, the horse was withdrawn by permission of the Stewards.

Previous to this disappointing turn of events the crowd had been treated to a thrilling finish between Pearleen and Merpault in the Loder Plate, and it was probably the more experienced jockeyship of Harty that got Pearleen home a winner by a head, after a sustained battle the full length of the straight.

Then followed a couple of bad reverses for backers, Let Me Go, a rank outsider in the Committee Steeplechase, was virtually never headed, and experienced no difficulty in outpacing Polar Lass to win with a lot in hand. The favourite, Perfect Knight, broke down at the last fence, after keeping the ultimate winner close company.

A more tantalising set-back was in store for the punters in the Corinthian Plate, when Black Diver, upon whom odds of 4 to 1 were betted, could not be induced to gallop on the hard going, and was quickly tailed off, leaving Golden Lomond in possession of a lead which Mr. Barry's colt retained to the end.

Gay Cavalier completed a double for the Harty brothers by conceding substantial poundage to four others in the Stand Steeplechase, and winning after an interesting contest with Bishopslough, who at one time seemed sure of he would not be overhauled. Details:—

2.30—LADIES' PLATE, £50; second £3. Weight for age flat race. 1 m. 3 f.

Mr. H. J. Tully's b. m. Pearleen, by Morena —Bachelor's Pearl. (Mr. J. J. Harty) 1
Mr. John Ryan's MERNACHT, 4, 9-11 ..... D. Kirwan 2

(Winner trained by Owner.)

Betting—11 to 10 at PEARLEEN.

They kept close company throughout. Pearleen getting the better of an exciting finish by a head.

3.0—COMMITTEE STEEPLECHASE of £50; second £3. A handicap. About 2 m.

Mr. John Gleeson's ch. m. LET ME GO, by My Ronald, dam by James. 6, 10-4 ..... Jas. Gleeson 1
Mr. C. Ryan's POLAR LASS, a., 10-12 ..... C. M'Carthy 2
Mr N. Connolly's MAIDSTOWN, a., 10-4 ..... M. Conners 0
Mr. P. Whittle's Perfect Knight, a., 10-13 ..... Mr. C. Blackmore's Stillandall, 6, 9-9 ..... J. M'Carthy 0

(Winner trained by Owner.)

Betting—5 to 4 agst. Perfect Knight. 5 to 2 Polar Lass. 4 to 1 Maidstown, 10 to 1 each LET ME GO and Stillandall.

Let Me Go settled down from Polar Lass, Perfect Knight, Maidstown and Stillandall, the last-named was eased up three-quarters of a mile from home and, easily holding Polar Lass at bay, Let Me Go won by eight lengths; ten lengths third. Perfect Knight was eased up at the last fence.

3.30—CORINTHIAN PLATE, £40; second £3. Weight for age. About 2 m.

Mr. G. J. Barry's br. c. GOLDEN LOMOND, by Loch Lomond—Golden Hill. 4, 12-0 ..... P. J. Barry 1
Lady Palmer's SANDY MACK, 4, 12-0 ..... Mr. H. J. Delmege 2
Mr. M. Maher's SWEET MONA, 4, 12-2 ..... Mr. T. B. Cullinan 3
Mr. J. J. Parkinson's Black Diver, 3, 10-9 ..... Mr. M. Hegarat 0

(Winner trained by E. Houlihan.)

Betting—4 to 1 on Black Diamond, 6 to 4 agst. GOLDEN LOMOND; 8 to 1 Sweet Mona, 10 to 1 Sandy Mack.

Golden Lomond went on from Sandy Mack, Sweet Mona and Black Diver, and, leading throughout, won by two lengths; ten lengths divided second and third.

4.0—KILLINAN STEEPLECHASE of £60. Second £5. Weight for age. About 2½ m.

Mr. James Burns's Fiddleback, a., 12-0 ..... Mr. J. G. Lynch's Riversfield, a., 11-3 ..... P. Lynch 0

Both repeatedly refused after a mile, and the race was declared void.

4.30—THURLES PLATE of £60. Second £5. A handicap. About 1 m. 3 f.

Mr. J. J. Parkinson's ch. g. GROSVENOR HAPPY BOY, by Grosvenor—Happy Ella, 5, 11-8 ..... Mr. H. J. Delmege w.o.

(Winner trained by Owner.)

5.0—STAND STEEPLECHASE of £55. Second £3. Weight for age. About 3 m.

Mr. J. Parkinson's br. m. GAY CHARLEY, by The White Knight—French. a., 12-10 ..... Mr. C. Blackmore's BISHOPSLOUGH, a., 11-7 ..... R. M'Carthy 2
Mr. E. Boyle's CARBERY'S ISLES, a., 11-0 ..... J. Lombard 3
Mr. F. Wise's Lady Spray, 5, 11-10 ..... Mr. T. J. Delmege 0
Mr. M. Lyons's Thady, a., 10-10 ..... J. B. Gleeson 0

(Winner trained by H. Slatty.)

Betting—Eyes GAY CAVALIER, 2 to 1 agst. Lady Spray, 3 to 1 Carbery's Isles, 20 to 1 each Bishopslough and Thady.

Bishopslough went on with a long lead of Lady Spray, Gay Cavalier, Thady and Carbery's Isles, for three-quarters of a mile, when Lady Spray was eased up. Gay Cavalier got on terms with Bishopslough entering the straight, and, taking the lead at the last fence, won by two lengths; eight lengths divided second and third. Thady was eased up.

MAZE RACES

(DOWN ROYAL CORPORATION).

JULY 13 and 14.

TOTAL STAKES £1,600.

The following Races Close TO-MORROW (WEDNESDAY) 15th JUNE, 1927, with Mr. F. Harold Clarke, 9 Hume street, Dublin.

FIRST DAY.

HIS MAJESTY'S PLATE of £187 6/2. Weight for age. Entrance 2 sovs. Two miles and a quarter.

THE HORN CUP of 100 sovs., of which the second will receive 10 sovs. A handicap flat race. Entrance 2 sovs. Five furlongs.

THE MONTALTO PLATE of 100 sovs., of which the second will receive 5 sovs. A handicap flat race. Entrance 2 sov. One mile and a half.

THE DOWNSHIRE PLATE of 200 sovs., of which the second will receive 20 sovs. and the third 10 sovs. A nursery handicap. For two years old. Entrance 1 sov. Starters pay 2 sovs. extra. Five furlongs.

THE GOVERNOR OF NORTHERN IRELAND'S CUP of value 75 sovs., presented by His Grace the Duke of Abercorn, with 100 sovs. added, of which the second will receive 30 sovs. A steeplechase. Weight for age. Penalties and allowances. Entrance 2 sovs. Three miles.

THE ULSTER HURDLE PLATE of 150 sovs., of which the second will receive 10 sovs. and the third 5 sovs. A handicap hurdle race. Entrance 2 sovs. Starters pay 1 sov. extra. One mile and a half.

SECOND DAY.

THE SPRINTERS PLATE of 100 sovs., of which the second will receive 10 sovs. A selling race. For two years old. Entrance 2 sovs. Five furlongs.

THE MAZE STEEPLECHASE PLATE of 300 sovs., of which the second will receive 40 sovs., the third 10 sovs., and the breeder of the winner 25 sovs. A handicap steeplechase. Entrance 2 sovs. Starters pay 3 sovs. additional. About two miles and a half.

THE LAGAN PLATE of 100 sovs., of which the second will receive 10 sovs. A weight for age flat race. Entrance 2 sovs. One mile and a half.

THE HOMORE PLATE of 100 sovs., of which the second will receive 10 sovs. A handicap flat race. Entrance 2 sovs. Five furlongs.

THE HILLSBOROUGH PLATE of 300 sovs., of which the second will receive 5 sovs. A flat race. For four years old and upwards. Weight for age. Penalties and allowances. Entrance 2 sovs. Two miles.

THE STORMONT PLATE of 100 sovs., of which the second will receive 10 sovs. A welter handicap flat race. Entrance 2 sovs. Two miles.

For full particulars see *Irish Racing Calendar*. —(Advt.)

U.S. NAVAL OFFICERS AT MALLOW.

By invitation of the Directors of the Mallow Race Co., the Officers of the United States Warships, at present at Cove, are attending Mallow Races on To-day (Tuesday) and To-morrow (Wednesday), and the "Stars and Stripes" will be seen over the Band Stand, where the Grosvenor Private Band will play a pleasing selection of music from 1.30 to the close of the proceedings.

The course is in perfect order, owing to recent rains in the district, and many improvements have been made in the paddock and arrangements generally.

Good fields are assured in all races. Already more than 50 horse boxes have been booked, and everything promises well for the success of the meeting.—(Advt.)

DUNDALK RACE MEETING,

THURSDAY, JUNE 30th.

Two Races—a Handicap Hurdle Race, and a Weight-for-Age Flat Race—CLOSE TO-MORROW (WEDNESDAY) with Mr. F. Harold Clarke, 9 Hume street, Dublin. Telegrams—"Turfclub, Dublin."—(Advt.)

MALLOW.

TO-DAY'S SELECTIONS.

The attraction for racegoers to-day will be Mallow, where the sport can be enjoyed amidst such pleasant surroundings, and, judging by the splendid entries, the promoters of this popular Southern meeting look like scoring another success with this week's fixture, which extends over to-morrow. What with racing on the flat and over hurdles, in addition to steeplechases, all of which, by the way, have been exceptionally well supported, the card certainly is not lacking in variety, and the sport on both days should rule very interesting. The principal event this afternoon is the President's Cup, a trophy presented by President Cosgrave, the field for which will not include Maureen M., and it may be won by Ardsallagh. A special train leaves Kingsbridge each morning at 11 o'clock and returns at 6.10. Selections are appended :—

Fermoy Plate—Petit Beau.
Tally-Ho Plate—Tender Prospects or Dadda
Blarney Plate—Lady Jackie; if absent, King Eagle.
President's Cup—Ardsallagh.
Buttevant Plate—Golden Rebel.
Doneraile Plate — Gleorey; if absent, Orbell.

3.0—THE FERMOY PLATE of 80 sovs.,

of which the second receives 5 sovs. A ban-tloop hurdle race. 1¾ m.

	Age st. lb.
EXPLANATION (Mr. J. S. Shepherd)	Arnott a 12 10
SOUTH POLE (Mr. H. M Hartigan)	Owner a 12 10
PETIT BEAU (Capt. Maher)	Owner a 10 13
GOLD LABEL (Mr. D. J. Power)	Connolly a 10 11
COUNT PICTURE (Mr. T. O'Brien)	Owner a 10 9
WILLEBEND (Mr. J. E. O'Connell)	Coomba a 10 4
MILL CRAFT (Mr. T. Widger)	Owner a 10 2
HUNTING HALL (Mr. D. Vaughan)	Philpot a 10 2
BRAEMAR (Mr. J. J. Foley)	Crawford a 10 1
WHAT A HOPE (Mrs. M. V. Harty)	E. Harty 4 9 7

3.30—THE TALLY-HO PLATE of 80 sovs.,

of which the second receives 5 sovs. A steeplechase. Weight for age. 2 m.

	Age st. lb.
ANOTHER TRY (M. R. Barry)	Lombard a 12 7
BISHOPSLOUGH (Mr. C. Blackmore)	Kirwan a 12 7
STILLANDALL (Mr. C. Blackmore)	Kirwan a 12 7
CRIMSON RAMBLER (Mr. H. E. Coaron)	Owner a 12 7
HONEY BOY (Mr. A. Heaphy)	Lombard 5 12 7
LOOE HEAD (Mr. P. S. Bowen)	Connolly 5 12 7
BARNEVELD (Mr. C. Howard)	Owner 6 12 7
MOLLIE BROWN (Mr. M. J. Hyde)	Owner a 12 7
MISS MAGEE (Mr. J. Hyde)	Owner a 12 7
BEN ALDER (Mr. J. Ryan)	Owner a 12 7
LILY CHESTNUT (Mr. C. Maynard)	Owner a 12 7
GREYBOY III. (Mr. M. Mitchell)	Owner a 12 7
BARNSHALLANE (Mr. M. Moore)	Moore 5 12 7
SHINGLEY SHORTEN (Mr. W. Marsh)	Owner a 12 7
SHANNON POWER (Mr. J. O'Reilly)	Owner 5 12 0
TENDER PROSPECTS (Mr. J. G. Ryan)	Owner a 12 0
GOLDEN KNOTT (Mr. R. Wade)	Owner a 12 0
ALICE ORB (Mr. Darby Rogers)	Owner a 12 0
WARLWILL LADY (Mr. J. Stanton)	Owner a 12 0
DREAM MORE (Mrs. T. H. Gardner Watts)	Owner a 12 0

CURRAGH JULY MEETING, 1927.

JULY 19th, 20th and 21st.

The following Races CLOSE on TO-MORROW (WEDNESDAY) with Mr. F. HAROLD CLARKE, 9 Hume street, Dublin :—

FIRST DAY.

SCURRY PLATE of 100 sovs. A handicap for three years old and upwards. Six furlongs, girls-three-years.

STAND PLATE of 100 sovs. A handicap for three years old and upwards. One mile.

SECOND DAY.

HATHRIDDE PLATE of 150 sovs. A handicap for two years old. Five furlongs.

CURRAGH PLATE of 200 sovs. A handicap for three years old and upwards. Five furlongs.

BALLYMANUS PLATE of 100 sovs. A handicap for four years old and upwards. Two miles.

THIRD DAY.

WELTER PLATE of 100 sovs. A handicap for three years old and upwards which have never won a race value 100 sovs. Seven furlongs.

For full articles, see *Irish Racing Calendar*. —(Advt.)

POWERSTOWN PARK RACES (CLONMEL),

MONDAY, 11TH JULY, 1927.

The following Races Close on WEDNESDAY NEXT, JUNE 15th, 1927, with Mr. F. Harold Clarke, 9 Hume street, Dublin. (Telegraphic Address, "Turfclub, Dublin"):—

WEIGHT FOR AGE FLAT (£50). 1 mile.
MAIDEN HURDLE (£50). 1 mile 6 furlongs.
HANDICAP HURDLE (£50). 1 mile 6 furlongs.
HANDICAP STEEPLECHASE (£50). 3 miles. over the bush fences.
HANDICAP STEEPLECHASE (£250). 2 miles 2 furlongs, over the bush fences.
THE FOXHUNTERS' PLATE (£50). A flat race. For horses four yrs. old and upwards the property of residents in the Tipperary Hunt District. One mile six furlongs.
Free stabling for 70 horses on course.

NAAS RACES.

JULY 11th, 1927.

The following Races Close on TO-MORROW (WEDNESDAY) with Mr. F. Harold Clarke, 9 Hume street, Dublin :—

THE BRACKENSTOWN PLATE of 100 sovs. For Maidens. Two years old that have not been placed second or third in any race. Entrance 2 sovs. Five furlongs.

THE JOHNSTOWN PLATE of 100 sovs. A Handicap. Entrance 5 sovs. Six furlongs.

THE KILL PLATE of 80 sovs. For Maidens. Entrance 1 sov. One mile and about 180 yards.

THE NAAS PLATE of 100 sovs. A Handicap Steeplechase. Entrance 2 sovs. Three miles and about 36 yards.

THE RATHCOOLE PLATE of 50 sovs. For Maidens. Entrance 1 sov. About two miles. —(Advt.)

ASCOT TO-DAY:

PROBABLE RUNNERS AND BETTING.

SELECTIONS.

Trial Stakes—Hot Night.
Ascot Stakes—Duke of Buckingham.
Coventry Stakes—Exeter.
Gold Vase—Review Order.
Queen Mary Stakes—Golden Araby.*
Prince of Wales's Stakes—Chantrey.
St. James's Palace Stakes—Kincardine.

DOUBLE—Golden Araby and Hot Night.

1.30—TRIAL STAKES of 10 sovs. each, with

1,000 sovs. added for winner, 200 for second, 100 sovs. third. Three-year-olds. 7f. 166 yds.

	Age st. lb
BULGER (Mrs. T. Carthew)	Wootton 4 9 6
ALL GREEN (Capt. J. Fielden)	G. Bell 6 9 3
DAMON (Mr. T. P. Ryan)	Pecase 3 8 12
CALDORE (Lord Allendale)	H. Jarvis 5 8 10
ROSEHEARTY (Mr. A. F. Bisset)	Pecase 4 8 8
GRANDFLIGHT (Lord Glanely)	Archer 4 8 8
GOLDEN BOY (Mr. John Bell)	J. Bell 4 8 8
ALBANIAN (Mrs. Forster Beaty)	Dundas 3 8 6
HOT NIGHT (Sir Victor Sassoon)	Crawford 3 8 6
KARRA (Lady Richardson)	G. Sadler 4 8 5
KNIGHT OF THE GRAIL (Sir Delves Broughton)	Farquharson 3 8 1
VOICE BOX (Sir Hugo Cunliffe-Owen)	G. Bell 3 7 12
VANOC (Eleanor Lady Torrington)	Cobb 3 7 9
FANCY FREE (Lord Wimborne)	J. Scott 3 7 12
ROMAN EMPIRE (Mr. T. Allan Stevens)	J. Jarvis 3 7 12
FIRMAMENT (Capt. H. R. Brughton)	Casteleott 3 7 8
GOLDEN CHALICE (Lord Dewar)	G. Bell 3 7 8
TALUP (Mrs. T. Carthew)	F. Darling 5 7 8
PLAYBOY (Mr. J. B. Joel)	Arnott a 12 7
SILVER BARB (Mr. R. D. Cohen)	Wootton 4 7 8
ELCHO (Sir Walter Gilbey)	C. Peck 4 7 8
HAPPY BEN (Mr. J. R. Porter)	R. Day 3 7 12
MAUREEN M. (Mr. L. Burke)	Arnott a 12 10
ST. FIMINENCE (Mr. J. Burke)	Collins a 10 4
DARK ASHES (Mr. J. E. Parkinson)	Owner a 10 0
BANNIR (Mr. R. O'Donnell)	Collins a 12 3
ANNA LEAGH (Mr. M'Cann)	Davenport a 10 4
CARLOVIA (Mr. W. E. Melbourne)	Owner a 10 0
PROSPICE (Mr. J. J. Parkinson)	Owner 5 9 7
THOMAS ATKINS (Mrs Sheehan-Bluebell)	Owner 4 8 10
BAKERS OF MALOW (Mr. H. Hastings)	Owner 5 8 10
BALLYSCANLON (Lady Torrington)	Beary 5 8 10
ARDNACRUSHA (Mr. D. F. O'Brien)	Owner 5 8 10
LITTLE VERA (Col. M. Horan)	Richards 5 8 10
GOSSIP SHOP (Mr. W. Desmond)	Lombard 5 8 7
PAYTAKE (Mr. D. Hastings)	Owner a 12 7
BELLE AURORE (Mrs. T. Cooper)	Coomba 5 7 7
ELWARD (Mrs. Darby Rogers)	D. Dickering 3 7 7
BALLYSCANLON (Lady Torrington)	Beary 5 8 10
ARDNACRUSHA (Mr. D. F. O'Brien)	Owner 5 8 10
LITTLE VERA (Col. M. Horan)	Richards 5 8 10
GOSSIP SHOP (Mr. W. Desmond)	Lombard 5 8 7
PAYTAKE (Mr. D. Hastings)	Owner a 12 7
BELLE AURORE (Mrs. T. Cooper)	Coomba 5 7 7
ELWARD (Mrs. Darby Rogers)	D. Dickering 3 7 7

4.0—THE BLARNEY PLATE of 50 sovs.,

of which the second receives 3 sovs. A weight for age flat race. 1¼ m.

	Age st. lb.
REDAN (Col Sir G. Abercrombie)	Broderick 5 12 0
HUMPHREY STAR (Mrs. C. H. Hastings)	Brabazon 5 12 0
KING EAGLE (Mr. R. O'Donnell)	Collins 4 12 0
ARIZONA'S KNIGHT (Capt. M. Hall)	H. Harty 6 12 0
[illegible] (Mr. B. W. Purdon)	Moore 4 12 0
KIGHTING (Col. M. Hosan)	Moore 4 12 0
LASSHOFF KILCASH (Mr. M. M. O'Dwyer)	Owner 5 12 0
BONALDS PRIDE (Mrs. J. Quinlan)	Moore 4 12 0
STEWARTSTOWN (Mr. John Egan)	Kemp 4 12 0
MOLLY LIGHTFOOT (Capt. Sexton)	Owner 5 12 0
BALM LEAF (Mr. J. D. Wilkinson)	Power 5 12 0
BALLYDAWERN (Mrs. P. Sheehan)	Sheehan a 12 0
PRIORY WOOD (Mr. J. S. Shepherd)	Arnott 4 12 0
ALDATE (Mr. J. O'Sullivan)	Philpot 6 12 0
BALLYNAHINCH (H.H. Maharajah Jam Sahib of Nawanagar)	Collis 5 12 0
BATHTUBER (Mr. T. Donnelly)	Owner 5 12 0
CORRAN IVOR (Mr. G. Hilard)	Owner 5 12 0
MISS GRAY (Mr. T. Widger)	Owner 6 12 0
DERMOTS PET (Mr. D. P. O'Brien)	Owner 5 12 0
SHORT SKIRT (Mr. R. Power)	Usher 5 12 0
CASCARILLA CADET (Mr. F. W. Mahon)	Owner 5 12 0
LADY JACKIE (Mr. H. I. Usher)	Usher 5 12 0

4.30—THE PRESIDENT'S CUP (kindly

presented by the President of the Irish Free State, President Cosgrave), A Cup value 50 sovs, with 50 sovs added, of which the second will receive 5 sovs. A handicap hurdle race. 1 m. 1 f.

	Age st. lb.
MAUREEN M. (Mr. L. Burke)	Arnott a 12 10
ST. FIMINENCE (Mr. J. Burke)	Collins a 10 4
DARK ASHES (Mr. J. E. Parkinson)	Owner a 10 0
BANNIR (Mr. R. O'Donnell)	Collins a 12 3
ANNA LEAGH (Mr. M'Cann)	Davenport a 10 4
CARLOVIA (Mr. W. E. Melbourne)	Owner a 10 0
PROSPICE (Mr. J. J. Parkinson)	Owner 5 9 7
THOMAS ATKINS (Mrs Sheehan-Bluebell)	Owner 4 8 10
BAKERS OF MALOW (Mr. H. Hastings)	Owner 5 8 10
BALLYSCANLON (Lady Torrington)	Beary 5 8 10
ARDNACRUSHA (Mr. D. F. O'Brien)	Owner 5 8 10
LITTLE VERA (Col. M. Horan)	Richards 5 8 10
GOSSIP SHOP (Mr. W. Desmond)	Lombard 5 8 7
PAYTAKE (Mr. D. Hastings)	Owner a 12 7
BELLE AURORE (Mrs. T. Cooper)	Coomba 5 7 7
ELWARD (Mrs. Darby Rogers)	D. Dickering 3 7 7

4.55—THE BUTTEVANT STEEPLECHASE

of 55 sovs., of which the second receives 2 sovs. A steeplechase. Weight for age, etc. 3m.

	st. lb.
BAINTY LANE (Mrs. T. Nunan)	Nunan a 12 7
CLEKO (Mr. J. J. Tuohy)	Owner 6 12 7
CARBERY'S ISLES (Mr. E. Boyle)	Lombard a 12 7
WELL MORTON (Mr. J. Morton)	Owner 5 12 7
WOLLYFORD (Mr. F. N. Green)	Ryan 6 12 3
GOLDEN TRY (Mr. E. Barry)	Lombard a 12 0
NOT AFRAID (Mr. P. Bowen)	Connolly 5 12 0
GOLDEN REBEL (Mrs. Crofts)	Usher 5 12 0
HONEY BOY (Mr. A. Heaphy)	Lombard 5 12 0
BOYNE KING (Mr. C. Howard)	Owner a 12 0
ROTHESTOWN (Mr. P. Rochfort)	Lombard a 12 0
WOMAN BOY (Mrs. G. Lyon)	Lombard a 12 0
LILY CHESTNUT (Mr. C. Maynard)	Owner a 12 0
GREYBOY III. (Mr. M. Mitchell)	Owner a 12 0
BARNSHALLANE (Mr. M. Moore)	Moore 5 12 0
SHINGLEY SHORTEN (Mr. W. Marsh)	Owner a 12 0
SHANNON POWER (Mr. J. O'Reilly)	Owner 5 12 0
TENDER PROSPECTS (Mr. J. G. Ryan)	Owner a 12 0
GOLDEN KNOTT (Mr. R. Wade)	Owner a 12 0

5.20—THE DONERAILE PLATE of 100

sovs., of which the second receives 10 sovs. For two years old. 5 f.

	st. lb.
QUEEN'S UP (Mr. R. Burke)	Collins 9 3
RING OFF (Mr. J. J. Parkinson)	Owner 8 12
GOURMAND (Mr. J. C. O'Connell)	Coomba 8 12
FLEETING MEMORY (Lady Waigall O'Farrell)	8 12
LIVERTON (Mr. W. W. Lake)	Owner 8 12
IRISH LORD (Mr. R. R. Cleary)	Owner 8 7
SEATIVE (Mr. T. Cunningham)	Owner 8 7
SOUTHERN (Mrs. Marks Jacobs)	Owner 8 7
ROSE DAWN (Mrs. Percy Smith)	Owner 5 12 7
GOLDEN STRUT (Capt. R. Holroyd)	Owner 5 12 7
[illegible] (Mr. T. J. Walsh)	Owner 5 12 7
ELMORE (Mr. T. J. Walsh)	Owner 6 12 7
FURZEY RAY (Mr. H. Smyth)	Smyth 4 11 7
CLEARBOY (Mr. J. Keller)	Keller 4 11 7
CANTERINE (Mr. E. Mahon)	Owner 4 11 7
GOLDEN KNOTT (Mr. R. Wade)	Owner 4 11 7
MY LADY (Mr. P. Hayes)	Owner 4 11 7

5.45—THE SHANDON PLATE of 50 sovs.,

of which the second receives 3 sovs. A handicap flat race. 1 m.

	Age st. lb.
ROSE DAWN (Mrs. Percy Smith)	Owner 5 12 7
GOLDEN STRUT (Capt. R. Holroyd)	Owner 5 12 7
[illegible] (Mr. T. J. Walsh)	Owner 5 12 7
ELMORE (Mr. T. J. Walsh)	Owner 6 12 7
FURZEY RAY (Mr. H. Smyth)	Smyth 4 11 7
CLEARBOY (Mr. J. Keller)	Keller 4 11 7
CANTERINE (Mr. E. Mahon)	Owner 4 11 7
GOLDEN KNOTT (Mr. R. Wade)	Owner 4 11 7
MY LADY (Mr. P. Hayes)	Owner 4 11 7

6.20—THE CLONMEL PLATE of 100 sovs.,

of which the second receives 10 sovs. For two years old. 5 f.

	st. lb.
QUEEN'S UP (Mr. R. Burke)	Collins 9 3
RING OFF (Mr. J. J. Parkinson)	Owner 8 12
GOURMAND (Mr. J. C. O'Connell)	Coomba 8 12
FLEETING MEMORY (Lady Waigall O'Farrell)	8 12
LIVERTON (Mr. W. W. Lake)	Owner 8 12
IRISH LORD (Mr. R. R. Cleary)	Owner 8 7
SEATIVE (Mr. T. Cunningham)	Owner 8 7
SOUTHERN (Mrs. Marks Jacobs)	Owner 8 7

6.45—THE CLONMEL HANDICAP of 200

sovs., each, with 10 sovs ft., with 2,000 added. Second receives 500 sovs., and third 200 sovs. 2 m. Age st. lb.

FORSETI (Mr. A. Macomber)	In France a 9 3
SHANARELLE (M. Pinot-Guihmann)	In France 4 8 4
NONCHALANT (M. E. de St. Alary)	Gilpin 6 8 0
MANDELIEU (Lord Dewar)	F. Butters 6 8 0
INCITATUS II. (Lady Ludlow)	Gooch 5 7 13
LAW AND ORDER (Mr. Marshall Field)	Boyd-Rochfort 4 7 10
DUKE OF BUCKINGHAM (Mr. W. M. Cazalet)	A. Taylor 4 7 10
SAINT REYNARD (Mrs. A. Bendir)	F. Harper 4 7 8
GOODWIN (Mr. A. de Rothschild)	Watson 4 7 4
TRY TRY AGAIN (Mr. F. W. Carr)	H. Leader 5 7 4
ST. MARY'S KIRK (Sir Hedworth Meux)	Perse 4 7 1
CRAIGNURE (Sir D. Llewellyn)	Hackett 5 7 0
CASTLEDERG (Mrs. G. S. L. Whitelaw)	Whitelaw 5 7 0
BUCKS YEOMAN (Sir A. Bailey)	H. Day 6 7 0
EAGLE'S PRIDE (Mr. F. E. Hulse) (7lb. ex.)	Martin 4 7 0
DUET (Lt.-Col. H. P. Sykes)	J. Rhodes 4 6 12
BESSBOROUGH (Mr. W. R. Lysaght)	J. Jarvis 5 6 12
ALACRITY (Lord Beaverbrook)	C. Leader 4 6 12
SAND HILL (Mr. W. Murray)	Cottrill 4 6 7
REALM PARK (Mr. G. Bates)	Thrale 4 6 7

Betting.

Form. Probable Starters and Jockeys. Forecast.

110 FORSETI	H. Beasley 10/1
100 NONCHALANT	A. Balding 9/1
425 MANDELIEU	Weston 8/1
020 LAW AND ORDER	Caldwell 100/8
111 SAINT REYNARD	F. Burns 3/1
014 GOODWIN	K. Robertson 9/1
000 TRY TRY AGAIN	G. Baines 6/1
302 BUCKS YEOMAN	Dines 7/1
030 BESSBOROUGH	H. Morgan 100/8
130 ALACRITY	H. Wright 100/8
300 INCITATUS .....

GOLF.

THE BANKERS' CUP.

HOLDERS DEFEATED.

For the third annual competition for the cup presented to the Institute of Bankers in Ireland by Mr. Joseph X. Murphy, Director of the Bank of Ireland, the first round of which was played yesterday at Dollymount, there was a representative entry of nine teams. Belfast were the holders, but after gaining an easy win over Munster and Leinster they lost to Royal, who achieved a handsome victory by 5-2. The losers were led by E. F. Spiller, the Irish Open Champion of 1924. In his first match in the forenoon the North-West player was brought to the 18th by T. A. Lane (Munster and Leinster); but he did not do even as well in his second match with J. Pyper (Royal), who plays a good deal of his golf at Helen's Bay, and proved a worthy leader of Royal.

National had a substantial win over Hibernian by five matches to two, but their leader, E. F. Kilduff, was quite unexpectedly beaten in a very close match on the home green by F. G. Phillips.

The tournament will conclude to-day and be followed by the dinner in the clubhouse, to which the competitors and officials have been invited.

To-day's matches will be:—10.30, Royal v. Provincial; 11.0, Ulster v. National.

MUNSTER & LEINS.		BELFAST.
T. A. Lane	0	G. F. Spiller 1
D. V. Howe	1	R. N. Bailey 0
C. W. Walsh	0	A. M'Keag 1
D. Fagg	0	W. Lester 1
D. A. Hegarty	0	J. W. Moorehead 1
T. J. Pavell	1	R. Scott 0
O. C. Barry	0	G. M'Neice 1
	2	5
NORTHERN.		PROVINCIAL.
W. O'B. Knox	1	J. O. Smith 0
J. Banis	0	W. A. Tucker 1
J. J. Byrne	0	E. H. Colborn 1
W. Thompson	1	M. W. Erskine 0
W.G. Rawle	0	R. W. Creed 1
J. F. Robinson	0	G. H. Craig 1
W. J. Wilgar	½	St. J. Ruttledge ½
	2½	4½
ULSTER.		BANK OF IRELAND.
A. E. Todd	0	J. F. Jameson 1
H. R. Sinclair	0	R. M'Conkey 1
J. F. M'Cabe	0	A. E. Walker 1
P. F. Alexander	1	Ross Todd 0
G. E. Nelson	1	W. N. Foster 0
T. H. MacCabe	1	J. M. Diver 0
J. B. Robinson	1	G. W. Fraser 0
	4	3
NATIONAL.		HIBERNIAN.
F. F. Kilduff	0	F. G. Phillips 1
H. G. Moore	1	J. Hoey 0
A. J. Kilduff	1	R. Hill 0
T. Telford	1	R. Murray 0
F. Butler	1	T. P. Kelly 0
R. S. Sandys	1	J. Delahunty 0
V. A. Carroll	1	J. O'Connor 1
	5	2
BELFAST.		ROYAL.
Spiller	0	Pyper 1
Bailey	0	Kerr 1
M'Keag	1	Cashel 0
Lester	0	Brevtin 1
Moorehead	0	Taylor 1
Scott	0	Howard 1
M'Neice	1	Phillips 0
	2	5

LAHINCH WHITSUNTIDE MEETING.

The Lahinch Club's Whitsuntide Open Meeting was a great success. The weather was fine, and the entries were most representative. The club's annual general meeting is held each year on Whit Saturday, and at this year's meeting Major R. de G. Stradling was again unanimously selected as President. Mr. Oswald Browne was elected captain, and among those voted on the Committee were Messrs. W. J. Carbery, J. G. Musgrave (the outgoing captain), F. W. Gore Hickman and T. G. Studdert. The following are the results of the competitions held:—

Ladies' Gold Medal (5 entries)—Mrs. R. de R. Rose (Lahinch) (27), 88; Miss Kerin (Lahinch) (31), 89; Mrs. Waithman (Lahinch) (31), 89; Miss Healy (Lahinch) (31), 91.

Open Stroke Competition (74 entries)—Class "A" (Handicaps 10 and under)—Captain L. J. Arnott (Portmarnock) (9), 79; R. Warrick (Cork) (6), 81; Dr. M. Sexton (Gort) (6), 81; Oswald Browne (Tuam) (5), 82; D. Figgis (Foxrock) (3), 85; M. O'Loughlin (Lahinch) (6), 85; D. McC. Downing (Tralee) (4), 85; Dr. J. Forrest (Moor Park, London) (8), 85. Best gross, D. Figgis. Class "B"—Handicaps 11 and over—W. Kenny (Hermitage) (18), 74; Dr. J. B. MacClancy (Ennis) (12), 76; W. T. Cross (Limerick) (12), 79; J. McCabe (Tuam) (11), 81; Rev. A. Sexton (Gort) (12), 81; C. A. Toohy (Clontarf) (13), 82; Sir M. O'Connell (Killarney) (17), 83; W. J. Flanagan (Ballinasloe) (15), 85; J. McInerney (Lahinch) (16), 84; Rev. M. Madden (Lahinch) (12), 85. W. P. Purcell (Tuam) (18), 85; P. Griffin (Milltown) (13), 85; F. J. B. Russell (Lahinch) (14), 85; R. B. Heuston (Tipperary) (17), 85.

Open Bogey Competition (76 entries)—Class "A" (Handicaps 10 and under—R. H. Mahon (Galway) (5), 1 up; Captain L. J. Arnott (Portmarnock) (9), all square; C. Dennehy (Tuam) (3), 2 down; D. McC. Downing (Tralee) (4), 3 down; D. Figgis (Foxrock) (5), 5 down; Thomas Ryan (Tipperary) (3), 5 down; M. Sexton (Gort) (6), 5 down; R. Warrick (Cork) (6), 5 down. Class "B"—Handicaps 11 and over—Sir M. O'Connell (Lahinch and Killarney) (17), all square; E. J. B. Russell (Killarney) (14), 2 down; J. T. Hodgins (Limerick) (18), 3 down; J. McInerney (Lahinch) (16), 4 down.

Barrett-Smith Cups (16 entries)—Semi-final—Mrs. Phelps beat Miss Redington, 5 and 4; Mrs. Forrest beat Mrs. Rose, 3 and 6. Final—Mrs. W. J. Phelps (Mayfield) beat Mrs. Forrest (Moor Park, London) 3 and 1.

The Munster Cups (20 entries)—Semi-final—Captain L. J. Arnott (Portmarnock) and T. C. Ross (Foxrock) beat R. de R. Rose (Lahinch) and A. T. Marsh (Dollymount), 4 and 3; F. B. Stradling (Lahinch) and A. Gaughan (Lahinch) beat E. Lloyd and W. T. Cross (Limerick), 1 up. Final—Captain L. J. Arnott and T. C. Ross beat F. B. Stradling and A. Gaughan at 21st.

Ladies' Open Bogey Competition (12 entries)—Mrs. Braund (Galway) (11), 3 down; Mrs. A. T. Marsh (The Island) (15), 3 down; Mrs. H. B. Alton (Limerick), 5 down; Mrs. Waithman (Galway) (21), 5 down; Mrs. T. C. Ross (Foxrock) (16), 6 down. Result of tie (match play)—Mrs. Braund beat Mrs. A. T. Marsh, 3 and 2.

Liscannor Cup (26 entries)—Semi-final—Mrs. Forrest and Sir M. O'Connell beat Mrs. Marsh and Mr. Marsh, 4 and 3; Mrs. R. de R. Rose and P. Griffin beat Mrs. Braund and E. J. B. Russell, 2 up. Final—Mrs. R. de R. Rose and P. Griffin beat Mrs. Forrest and Sir M. O'Connell, 5 and 3.

Open Eclectic Competition (17 entries)—J. J. Duffy (Lahinch) (18), 67; M. O'Loughlin (Lahinch) (6), 68; R. H. Mahon (Galway) (5), 70; Oswald Browne (Tuam) (5), 71; A. Gaughan (Lahinch) (14), 76; Dr. J. Forrest (Moor Park, London) (8), 77.

CLUB NOTICES AND REPORTS.

CLONTARF.—Monthly Cups—Class I.—M. F. Ashbee (6), 4 up. Class II.—P. Merry (18), 1 down.

CASTLE.—Captain's prize (124 entries):—T. A. Smyth (24), 2 up; R. Archibold (16), 1 up; L. A. Meyer (20), 2 up; D. F. Shanaher (16), 1 up; J. Kempster (21), 1 up. Tie for second place.

FOXROCK.—Semi-open mixed foursomes. Result:—Miss Pyke and F. Hone, 1 up; Miss Creery and Parker, 1 down. Fourball foursomes. Result:—V. Manly and D. Beatty, 4 up; F. Crawley and R. Martin, 4 up; S. O'Reilly and P. Lambkin, 4 up. Mixed foursomes, flag competition. Result:—Miss H. MacDermott and N. Manly, 19th hole; A. and Mrs. Vernon, 19th green. Commencing Friday next, 17th inst., Mixed foursomes, President's prize, match play. Arrange partners. Entries close at 6 p.m. to-morrow (Wednesday). Saturday next—Royal Exchange Challenge Cup, 18 holes, stroke.

PORTMARNOCK.—The Veterans' Cup (open to golfers over 50 years of age and members of a recognised golf club in Ireland) will be played for on Thursday. Competitors may practice to-day or Tuesday on payment of entry fee. The captain's (Mr. W. Fitzsimmons) prize will be played for on Saturday.

MILLTOWN.—To-day—Open week. Ladies, 18 holes, stroke; morning, afternoon, 9 holes, ladies, bogey. Draws from 10.30.

GLENCREE.—June medals—Class I.—N. A. Clarke (6), 75; Class II.—R. F. Baldwin (19), 69. Saturday—The Marlay Cup (presented by Mr. R. K. Love), qualifying round, 18 holes (strokes).

FOXROCK.—Ladies' Branch.—Medal results:—Class I., Miss Creery (18), 73; Class II., Miss Lemass (35), 72. Semi-open foursomes postponed from to-day to Monday, 27th June. Match play, 36-hole meats. Entries close first post, Saturday, 18th June. Thursday, June 30th—Prize presented by Lady O'Loghlen, 18 holes, bogey.

HERMITAGE (Ladies' Branch).—Captain's prize postponed to 21st inst.

RAILWAY AND STEAM PACKET G.S.—The competition for the captain's prize was played at Greystones course on Saturday, when, out of 52 entrants, the following were the best cards returned:—G. H. Gibson (9), 74; P. A. Foley (21), 74; M. J. Lee (21), 74. Play off at Castle on Friday, 3 p.m.

SKERRIES.—McDonald Cup (mixed foursomes)—Mrs. Marmion and W. Marmion (254), 754; Miss McKibbin and F. G. Hyder (18), 77; Mrs. Ellis and C. Ellis (16), 78. Saturday—Monthly medal, bogey.

KILLINEY.—President's prize (74 entries)—R. W. Saunders (9), 66; D. Troy (9), 67 (W. J. Gizzi prize); D. Wilson (11), 67, and C. O. Saunders (16), 67 (tie for 2nd prize); D. Tyson (14), 70; W. Carroll (16), 69; John Martin (13), 70; R. Ross-Todd (18), 70; C. A. Daish (10), 71; V. Connolly (12), 72; S. Walker (10), 72; J. Kershaw (14), 72; J. J. Coogan (18), 72; W. A. Riggs (18), 72; P. W. Mitchell (14), 73; A. W. Conway (19), 73; H. G. Moore (4), 73 (tied cross).

CARRICKMINES.—Prize presented by the captain (Mr. W. B. Elliott)—W. Wilgar (9), 67; captain J. Hugh Wilson (14), 72; R. D. Whitacre (15), 72; Sterling Berry (13), 73; V. Weir (24), 74; Dr. F. A. Callaghan (9), 75; G. L. Kennedy (11), 75; Sir William Thompson (18), 75; V. Edwards (18), 76. Saturday, 18th inst.—Open mixed foursomes, bogey. Competitors may play over the course on Thursday and Friday.

GREYSTONES.—Medal competition (17 entries)—J. T. Parrott (16), all square; J. Pettigrew (9), 1 down; F. H. Cashel (8), 1 down; J. D. Fidler (15), 1 down; R. C. Bathurst (24), 2 down; E. J. Richards (10), 2 down; G. U. Cashel (10), 3 down. June 18th—Residents' Challenge Cup. First round to qualify and play off by match play.

DUNMORE EAST.—Thursday, 16th—W. A. Hamilton Cup, 36 holes, strokes.

ILKLEY.—June 11th—Auction sweepstake (81 entries)—J. Brett (11), 3 up; A. H. Robinson (14), 2 up; P. Devitt (19), E. C. Bannister (18), Percy Robinson (15), C. Perry (13), and M. J. McDermott (20) tied for 3rd place with one up. Ties play off (bogey) on Wednesday, 15th inst., at 6.30.

DUNDALK.—Captain's (Mr. I. J. Lockington) prize (82 entries)—G. W. Lynch (23), 72; J. Metyer (20), 74; E. Walsh (12), 74; S. M. Williamson (12), 75; J. A. Johnston (10), 75; R. O'Neill (11), 75; C. J. Little (25), 75; Sir L. Hurly Bart (18), 77; Thos. Walsh (11), 77; C. A. Carroll (1), 78; W. J. Carroll (scr.), 78; C. Cox (18), 78; M. Spillane (12), 78; Vincent Carroll (2), 79; T. Cox (18), 79; W. J. Farrell (15), 79; A. Huckle (14), 79. Messrs. B. Carroll, T. Cox, W. J. Farrell and A. Huckle play off for three places to complete 16.

BROUGH.—Ladies' Branch—Semi-open foursomes, Thursday. Choose partners. Draw for opponents on arrival of 2, 3.30, 5, and 6 p.m. trains. Saturday—Monthly medal. Usual draws.

BELLINTER PARK.—Spoon Competition — A. Hyland (16), 73; P. J. MacQuillan (16), 76; Rev. J. H. Kilmartin (15), 77. While playing in the captain's prize, M. Sheridan holed out at the 8th (118 yds.) in 1.

MILLTOWN.—Pavilion Cup (70 entries)—Mrs. C. Sinton (Castle) (17), 70; Mrs. Creer (Rathfarnham) (18), 72; Miss McKenna (Milltown) (20), 73; Miss Owen (Greystones) (14), 75; Mrs. Cole (Castle) (19), 74; Mrs. Newman (Hermitage) (20), 74; Mrs. Murdock (Co. Louth) (17), 75; Mrs. Byrne (Milltown) (20), 75. Miss Janet Jackson (81) was best gross.

KNOCK.—In the final of the competition (36 holes) for the prize presented by the captain (Mr. Hugh Murphy), James McNeill (formerly of Dublin) beat T. P. McConnell, 4 and 3.

RATHFARNHAM.—Semi-open mixed foursomes—Miss Klingner and G. K. Deane, 1 up; Mrs. Lenihan and H. M. Wood, all square; Mrs. Beatty and W. R. McCaw, all square; Miss Jackson and Rev. H. G. Forde, 1 down; Mrs. Creed and H. W. K. Creed, Mrs. Batchen and F. M. Batchen, Miss McCaw and W. R. Glover, Miss N. Oulton and M. A. Smyth, 2 down; Mrs. Sinton and A. A. Brunker, Mrs. Cooke and W. R. Clarke, Miss Roe and H. G. Fleshill, Mrs. Brunker and Thos. Jackson, 3 down; Miss Batwell and H. A. Pollock, Mrs. English and R. D. English, Miss M. McNeill and C. J. McDougall, 4 down. Saturday—Two prizes, presented by Mr. G. F. Adams, one for handicaps of 19 and under, and one for handicaps of 20 and over, 36 holes, strokes; first 18 holes this date.

DUN LAOGHAIRE (KINGSTOWN).—Fourball; sweepstakes—1, E. A. Neale and L. J. Morrisey, 6 up; 2, J. J. Trision and E. V. Lowry, 3 up. Putting sweepstakes, foursomes—1, H. J. Brown and G. P. Dogan; 2, A. H. Tyler and R. G. Quirke. To-morrow—18 holes, strokes, in aid of Dr. Dunstan's. Saturday, 18th June—June medal (strokes).

BRAY GOLF CLUB.—VETERANS' CUP. Saturday, 18th inst. COMPETITION open to members over 50 years of age of any club affiliated to the Golfing Union of Ireland, 18 holes, bogey. Entrance fee, 2/6. Prizes value £3 3/- and £1 1/- to first and second, respectively. Draws 10.30 to 4.30.—(Advt.)

RUGBY UNION MEETING.

PROPOSED ALTERATIONS IN THE LAWS OF THE GAME.

DATES FOR NEXT SEASON'S INTERNATIONAL MATCHES.

At a meeting of the Rugby Football Union Committee, held at the Grand Hotel, London, it was announced that the scheme providing increased accommodation at Twickenham was in progress, and, it was hoped, would be completed in time for the chief matches there next season.

With reference to the resolutions passed at the recent meeting of the International Board regarding the number of players forming the front row of a scrummage, the Rugby Union Committee state that, having regard to the way in which the other members of the Board have met them, they have given a promise that they will do everything in their power to induce the Rugby Football Union to waive all the other alterations proposed on the agenda for the annual general meeting on June 23, and to agree that no material alterations in the laws of the game shall be brought forward before the end of March, 1930.

The following are the alterations to the rules which it has been agreed to waive:—Law 15, paragraph 1—To delete the words "on either side." Law 15—To add a new paragraph: "The referee may order the ball to be put into the scrummage, etc." Law 15 B—To delete the paragraph "it is illegal for the centre player, etc." Law 15 C—To delete the words "a player having indicated, etc." Law 16 F—To add the words "until it has been played with the foot."

The following dates have been arranged for the international matches next season:—

January 7—England v. New South Wales. At Twickenham.

January 21—England v. Wales. At Wales.

February 11—England v. Ireland. At Dublin.

February 25—England v. France. At Twickenham.

March 17—England v. Scotland. At Twickenham.

The Oxford v. Cambridge match will be played at Twickenham on a date in December not yet fixed.

For the annual general meeting of the Rugby Football Union at the Holborn Restaurant, London, on Thursday, June 23, the agenda as originally sent out to members contained several proposed alterations in the laws, it being pointed out that the alterations made at the special general meeting last November were only for the remainder of the 1926-27 season, and that the laws at the end of the present season automatically revert to those as adopted at the annual general meeting in June, 1926, and published in the Rugby Union handbook last September. In a circular letter, Mr. James Baxter, the President, has informed members that since the agenda was framed the Rugby Union representatives on the International Board have met those from the other Unions, and persuaded them to accept, for three years, the two principal proposals which the Rugby Union have always considered most vital for the good of the game in England. These proposals are:—

1. Law 15, add new paragraph 4—"It is illegal for more than three players of each team to form the front row of the scrummage before the ball is put in. Referees shall not inflict a penalty for this breach of the law unless wilful and persistent."

2. Law 15 (a) to read—"In all cases when a scrummage is ordered or taken no player shall, after the scrummage has been formed, wilfully add himself to the front row of the scrummage so as to form more than three in that row until the ball has been put in."

The International Board have also approved of the deletion of Law 15 (g)—"No player shall, by speech or otherwise, give information as to how or when the ball is being put into the scrummage."

Mr. Baxter goes on to say that, in consideration of these concessions, and for the good of the game in general in having a universal code of laws, the Rugby Union Committee have unanimously decided to ask permission to withdraw the other slight amendments, and have promised the International Board that no material alterations in the laws of the game should be put forward before the end of March, 1930. He concludes by saying that the Committee consider the game in England will be very little affected, and asks members for approval and support on the lines indicated.

NEW SOUTH WALES XV. FOR ENGLAND.

The New South Wales Rugby Union have selected the following team to tour in Great Britain during the 1927-28 season:—Full back, Ross; three-quarter backs, Bowers, Ford, Gordon, Palmer, Wallace (capt.), Towers, King and Egan; five-eighths, Lawton and Sheehan; half-backs, Duncan Malcolm and Meagher; forwards, Blackwood, Tarleton, Blair, Tancred, Fox (vice-captain), Finlay, Storey, Judd, Bland, Thorn, Ford, Breckenridge, Greatorex and the brothers Woods.

THE LATE MR. H. M. FINLAY.

The funeral of Mr. Hugh M. Finlay, which took place yesterday morning from Jervis street Hospital to Mount Jerome Cemetery, was of a large and representative character, and testified to the esteem in which the deceased was held.

Mr. Finlay was for many years honorary secretary of the Irish Amateur Athletic Association, and on its fusion with the N.A.C.A. he became secretary of the new body. He was also Chairman of the County Dublin Board N.A.C.A. at the time of his death.

The chief mourners were:—Hugh Finlay (son), Miss Finlay (sister), W. J. Finlay (brother), John, Patrick, Francis, and Denis Mangan (brothers-in-law), Wreaths were sent by "His Sisters and Brothers," "Mrs. Mangan and family," the Master Wardens and Brethren, Lodge 583; Mayberry R.A.C.; N.A. and C.A.; Leinster Council, N.A. and C.A.; St. James's Gate Athletic Union.

The Central Council, N.A. and C.A., was represented by Messrs. J. J. Keane, President; E. Fleming, Chairman Leinster Council; Colonel Broyhon, secretary do.; P. Lynch, K.C.; G. Brassel, hon. treasurer; M. Salmon, D. McAleese, Stanley Clarke, T. Nolan, and Commandant Ennis, Army A.A.

Amongst the attendances were:—Messrs. James Stephen, H. Dudley Fletcher, H. C. Fletcher, Richard Orr, R. J. Rowlette, R. T. C. Blake, G. Ennis, S. Hutchinson, John Fleming, T. McKeown, A. Murtagh, R. Evans, J. G. Adams, W. H. Berrie, A. E. Ledbetter, R. C. McLoughlin, A. J. O'Flanagan, G. Reid, C. McGeanis, T. Bradford, H. McClintock, W. G. Sherwood, J. G. Wilson, L. Levinson, A. Warnock, F. McGrath, W. J. Gregory, T. Spencer Porter, T. Thompson, S. A. Thompson, H. W. Ferguson, D. R. Bastow, D. R. Munroe, H. Monings, J. Freeman, J. J. Sumner, H. B. Figgis, B.L.; S. H. French, Captain G. H. West, J. W. Frith, R. J. Frith, W. J. Burns, W. Kennedy, J. E. Batey, J. P. Rooney, S. W. Parker, F. C. Ward, S. J. Clarke, W. J. McDonagh, J. S. Palmer, C. McManus, W. E. Nolan, C. F. Rothwell, L. Polson, H. Dawson, T. Burton, P. J. Lonergan, J. D. Stuart, R. J. Donnelly, G. F. Fleming, J. Naughton, T. Maguire, F. Nunns, G. H. Holmes, J. McSweeney, G. B. Hammond, J. and Mrs. Fleming, G. Hammond, R. Walsh, J. Gibson, J.P.; Alfred J. Hughes, W. McClelland, P. Larkin, Sean Lavan, M. P. Farnan (County Dublin Board N.A. and C.A.); W. Shanahan, W. Nairn, B. Reade, W. L. Bowie.

The Dublin Metropolitan Garda were represented by a deputation under Inspector Hurley.

Reports from various parts of Fermanagh indicate that the keen frost of last week-end has caused great damage to the crops, which were already backward owing to the continued spell of dry weather. Whole acres of potatoes, which were not well covered, were ruined by the frost, which equalled in severity some of the frosts of last February. Fruit also has suffered.

LAWN TENNIS.

AMERICAN TOURISTS IN BELFAST.

D. M. GREIG EXTENDS W. T. TILDEN.

Messrs. W. T. Tilden and F. T. Hunter wound up the Irish portion of their European tour yesterday at Belfast, playing a series of exhibition matches against E. Higgs and D. M. Greig (Great Britain). Two three set singles—Hunter v. Higgs and Tilden v. Greig—were followed by a doubles match, America v. Great Britain, two of the three resulting in clear-cut wins for the tourists. Higgs beat Hunter in straight sets, 8-6, 6-3, Tilden beat Greig, 6-4, 6-2; and the doubles match, much more closely fought than the 6-2, 6-3, 6-2 score would suggest, also went to America.

That Northern tennis players appreciated the enterprise shown by the Ulster Council and the Belfast Boat Club was evident from the crowded attendance at Stranmillis. All the seating was filled and there was little standing room vacant when play opened. It was a happy thought to allow the schoolboy and girl portion of the gallery inside the stop-netting, where, seated on the grass, they enjoyed an excellent view of the games.

It was unfortunate that Press accommodation had been overlooked in the general arrangements. That provided—behind three rows of spectators and on the same level—would have been quite inadequate had not a resourceful English journalist hit on the idea of an umpire's chair, several of which were pressed into service.

Of the three matches, probably that between Tilden and Greig made the greatest appeal; and rightly so, seeing that the game played by the latter made the champion pull out his very best. Gone was everything in the way of fancy strokes, no trying out shots.

And that steady purpose was called for the score proves. Matching speed with speed, Greig found his length in the third game—when he stood two down—and greatly daring, passed his opponent repeatedly as the latter made for the net. Furthermore, he was never afraid to advance himself, and, once in, his volleying was clean and crisp. His reward came in three successive games for a 4-2 lead —the last won to love against the service.

In the next Tilden replied in kind, and a run of four gave him the set in the tenth. These four games provided the best tennis of the match, and only the sustained accuracy of the winner brought him through. To a point Tilden was held, and well held, but his steadiness under pressure drew the error sooner or later. A bad decision may have unsettled Greig in the ninth—it drew a protest from Tilden—but, at any rate, he had to cope with a "cannon-ball" attack in the tenth, although previously his handling of the service had been a feature of his game.

The second set also stood square at the end of the fourth, the men holding and dropping their service games in turn. In the next there was a falling-off in the severity of Greig's service, which up to this had had quite as much sting in it as Tilden's, and a double helped the American to lead 3-2. In the lead Tilden pressed his advantage, and steady driving down the lines gave him sixth, seventh, and eighth for set and match.

Keen as was the struggle in the Hunter-Higgs match, the tennis was uneven. Judged on his form at Fitzwilliam, Hunter had struck an off-day, and quite obviously Higgs had not really got the feel of the grass after a long spell of hard court tennis. The set stood square at 4-all before he got his plain drive in full working order. Hunter fought doggedly, and the score was called 5-all, 6-all, before Higgs's plan of campaign—a deep drive to the forehand corner, followed by a shot to one on the other wing—bore fruit, and he took the lead at 8-6.

In the next Higgs went right away to lead 5-1, before a volleying attack gave Hunter two quick games, but, paying him back in his own coin, Higgs took the ninth for the match.

In the Doubles, team work turned the scale. The Americans are now a balanced pair, whereas the opposition were together for the first time. Add to this the fact that all through Higgs never had any luck with his half-volleys, the ball just catching the tape time after time. Then Tilden was hitting anything overhead, as only he can, and placing down the centre whenever the opportunity offered. Details:—

E. Higgs (Great Britain) beat F. T. Hunter (America)—8-6, 6-3.

W. T. Tilden (America) beat D. M. Greig (Great Britain)—6-4, 6-2.

W. T. Tilden and F. T. Hunter beat E. Higgs and D. M. Greig—6-2, 6-3, 6-2.

ULSTER V. LEINSTER.

The annual Interprovincial match, Ulster v. Leinster, will be played at Belfast Boat Club this afternoon at 2.30, formnig part of the Ulster championship week, as usual. Ulster will play as selected, but Leinster are playing P. A. Ryan, C. Jackson, and D. Webb, instead of L. Maddin, E. J. MacGuire, and V. Allman Smith, who are unable to travel.

The following are the teams:—

Ulster—D. M. Greig, J. T. Turner, Dr. R. Pedlow, J. F. Montagu, R. Simms, V. McConnell, E. Hill.

Leinster—Hon. Cecil Campbell, J. F. Miley, F. K. Patterson, P. A. Ryan, C. Jackson, and D. Webb.

ULSTER CHAMPIONSHIPS.

A start was made with the Ulster Championship meeting at Belfast Boat Club, Stranmillis, yesterday, the morning being devoted to ladies' singles and doubles. The championships were suspended while the exhibition matches were in progress, but be continued to-day and throughout the week. Details:—

LADIES' OPEN SINGLES.

First Round—Mrs. Norris, Mrs. R. L. Kemp, Mrs. R. C. Dannister, Mrs. J. F. Dickey, Miss P. G. Corry, and Mrs. N. M'Murray, byes; Mrs. D. M. M'Guire beat Mrs. C. F. Davies—6-0, 6-4. 6-0; Miss M. Johnstone beat Miss C. H. Murland—6-4, 6-4; Miss F. Pearson beat Mrs. A. S. Fairweather—6-1, 6-3.

Second Round—Mrs. Kemp w.o., Mrs. Norris scr., Mrs. M'Murray beat Miss Corry—6-2, 6-1.

LADIES' OPEN DOUBLES.

First Round—Mrs. R. F. Gotto and Miss C. M. Yule beat Miss S. Kirkwood and Miss H. M. Malcolmson—6-0, 6-0.

THE DAVIS CUP.

ITALY ELIMINATED.

Play in the third round of the Davis Cup tie between Italy and France was resumed at Rome yesterday. Results:—

Baron de Morpurgo (Italy) beat H. Cochet (France)—7-5, 5-7, 6-1, 6-3.

R. Lacoste (France) beat de Stefani (Italy)—6-3, 6-8, 6-1, 6-3.

France thus eliminated Italy from the competition by 3 matches to 2.

In the third round of the Davis Cup at Prague yesterday Czecho-Slovakia defeated Belgium by 4 matches to 1.

HEAVY DEFEAT FOR LIGHT BLUES.

Cambridge University Lawn Tennis team was no match for a side of International Club players in a series of Doubles at Fenners, Cambridge, yesterday, the Club winning by 8 games to 1. The University's only success was obtained by H. Powell and H. W. Austin, who beat A. Wallis Myers and G. P. Hughes 8-7, 8-6, 7-5. The results were:—

H. W. Powell and H. W. Austin (Cambridge) lost to G. G. N. Turnbull and C. H. Kingsley (International Club)—2-6, 3-6; lost to H. Hunt and J. J. Lezard—6-3, 1-6, 1-6; beat A. Wallis Myers and G. P. Hughes—8-7, 8-6, 7-5.

J. K. Whitehead and G. K. Horn (Cambridge University) lost to Hunt and Lezard—6-2, 4-6, 8-7; lost to Myers and Hughes—8-7, 3-6; lost to Turnbull and Kingsley—2-6, 1-6.

R. R. J. Young and A. J. Jarvis (Cambridge University) lost to Myers and Hughes—2-6, 2-6; lost to Turnbull and Kingsley—1-6, 1-6; lost to Hunt and Lezard—2-6, 3-6.

GERMANS REVISIT LONDON COURTS.

Fraulein Aussen, the German "star," who did so well in Paris recently, was unable to play in the London championships, which began at Queen's Club, London, yesterday. While competing in the French Tournament she injured her instep, but it did not trouble her, and she came to London, together with other German players, to compete in the London Championships, and thus mark the first appearance of German players on metropolitan courts since the war. She consults a doctor early yesterday, and a few days' rest was ordered. She will, however, give exhibitions at Queen's Club on Monday and Saturday. Another notable German entrant is Otto Kreuzer, a familiar figure at Wimbledon in prewar days, but he was not called upon to play yesterday.

NENAGH LAWN-TENNIS TOURNAMENT.

The Annual Tournament will be held on Tuesday, July 5th, and following days. The programme comprises two open events (Challenge Cups) and four handicap events. Six grass courts available. Entries close on Saturday, July 2nd, with the Hon. Sec., Kilbogue, Nenagh.—(Advt.)

MOUNT TEMPLE.—The club tournament will commence on the 16th inst. Entries should be sent in immediately

URBAN COUNCIL ON PILLION RIDING.

The Ashby-de-la-Zouche Urban Council unanimously has supported a resolution requesting the Government to stop motor cycle pillion riding. It was declared that such riding was not only dangerous, but indecent.

CRICKET.

TRINITY WEEK.

DUBLIN UNIVERSITY V. CORK COUNTY.

Trinity Week opened in the College Park yesterday with the cricket match between the University and Cork County. Dublin University completed an innings for 228, and when slumps were drawn the visitors had five men out for 85.

From the start, except for the lengthy spell during which A. W. Kelly, P. O'M. Dixon, and C. M. Deverell were batting for Trinity, the bowlers had a good deal the better of it. The University started badly, and until Kelly and Dixon became associated it seemed as if they would be got out for a small score, although the wicket was a good one. T. G. McVeagh and J. F. Hannyngton were caught in the slips when only nine runs had been scored, Hannyngton off the last ball of F. Hall's first over, and McVeagh off the third ball of A. J. Dinan's second over. The steady batting by P. A. Thornton and T. H. Dixon brought about an improvement in the position; but half the side were out for 59.

Two hours' play yielded but 70 runs; but before P. O'M. Dixon fell to Dinan he had assisted Kelly to add 52 for the sixth wicket. This useful partnership was immediately followed by another between Kelly and C. M. Deverell, the latter of whom kept up his end in fine style, and when the seventh wicket fell they had improved matters to the extent of 81 runs. Subsequently R. P. McGarrigle batted sturdily for 15 (not out), but the outstanding feature of the innings, which extended roughly over 4¼ hours, was, of course, the batting of Kelly, whose 80 at such a critical stage was invaluable. He opened slowly, but when the bowling had been worn down and he had reached 50, he set about the attack, and all told he hit a six and ten fours. He was at the wicket about two hours and a half. Dinan and J. C. Hart shared the bowling honours, the former with 4 wickets for 71, and Hart with 4 for 55.

Cork County had an hour and a half's batting. They lost two wickets for 3 runs, but Rev. de La W. Bouchier and P. Stuart-French came to the rescue with 46 for the third. Half the side, however, were out for 58, but G. M. Goodbody kept his end up to the close of play, when the score was 85 without further loss. Play will be resumed to-day at 11.30. It transpired that the other matches of the Cork team's Dublin tour have been cancelled. Score:—

DUBLIN UNIVERSITY.

T. G. M'Veagh c		A. Kelly c R.	
Travers b Dinan	3	Hall b Dinan	80
J. F. Hannyngton c		C. M. Deverell b	
Colthurst b Hall	0	Hart	27
P. A. Thornton		R. P. M'Garrigle not	
Hart	17	out	15
T. H. Dixon l.b.w. b		G. N. Kelly c Col-	
Dinan	17	thurst b Goodbody	9
W. G. Loughrey b		B. Lurring c Bouchier	
Hart	2	b Hart	0
P. O'M. Dixon b		Extras	22
Dinan	31	Total	228

BOWLING.

First Innings—Dinan, 4 for 71; F. Hall, 1 for 16; Hart, 4 for 55; Goodbody, 1 for 43; Travers, 0 for 22.

CORK COUNTY.

Rev. de La W. Bou-		R. O'Donovan b	
chier c M'Veagh b		Loughrey	8
Loughrey	22	G. M. Goodbody not	
F. Hall c and b		out	24
Kelly	2	A. S. Travers not out	5
G. O. Colthurst c		Extras	3
Hannyngton b T.			
Dixon	0	Total (5 wkts.)	85
P. W. Stuart-French			
l.b.w b Thornton	17		
J. Fitzmaurice, J. C. Hart, A. J. Dinan, and R. A. Hall to bat.			

ULSTER BANK V. HIBERNIAN BANK.

These teams met at the C.Y.M.S. ground, Harold's Cross, yesterday in the first round of the Bankers' Cup. Batting first, Hibernian scored 109, mainly through hard hitting by T. A. O'Reilly (58). Toombe took 4 wickets for 15 runs, Glover for 22, and M'Kee for 14. Ulster had made 56 for the loss of three wickets at call of time. Play will be resumed to-day at the same venue at 6 p.m. Score:—

HIBERNIAN BANK.

T. A. O'Reilly l.b.w		T. C. Fox l.b.w b	
b Glover	58	M'Kee	2
S. M. A. Keogh c		L. Canfield b M'Kee	4
M'Gowan b Toombe	3	F. H. Lane l.b.w b	
D. E. Kennedy c		Toombe	12
M'Kee b Toombe	1	G. T. French c Glover	0
J. J. Fitzsimons l.b.w		M. Cronin b Toombe	0
b Swanton	5	K. F. Purcell not out	1
T. Murphy c		Extras	0
Glover	7		
		Total	109

Bowling—Clegg, 0 for 34; Toombe, 4 for 19; Swanton, 1 for 15; Glover, 2 for 21; M'Kee, 2 for 14.

ULSTER BANK.

B. Brown c French		M. Swanton not out	21
b Cranfield	19	E. B. Toombe not out	0
H. R. Glover l.b.w		Extras	8
b Kennedy	0		
T. E. Joughin l.b.w		Total (3 wkts.)	56
b Kennedy			
To bat—A. M'Gowan,		G. P. Johnston, J. G.	
Adamson, E. W. Cochrane, R. M'Kee, G. W. Clegg.			

LANCASHIRE V. SURREY.

At Manchester. Score:—

SURREY—First Innings.

Barling c Watson b		Fender c Hallows	
Macdonald	30	b Watson	37
Sandham c Taylor b		Peach l.b.w. b	
Macdonald	46	Tyldesley	6
A. Jeacocke b Sibbles	8	Geary st Duckworth	
Shepherd

JAMES H. NORTH & CO.'S SALES

SALE TO-DAY (TUESDAY), AT 2 P.M.

RICHMOND HOUSE, 30 RATHGAR ROAD.

Detached Residence with very large garden, greenhouse, and three cottages at rear. The house is in a substantial structure. Lease residue of 800 years, subject to £13 per annum. The Cottages at rear produce £29 16s. 0d. per annum.

Messrs. S. G. RUTHERFORD, Solicitor, 22 Bachelor's Walk.

"WINTON," EATON SQUARE, TERENURE.

Modern Non-basement House, with built bay window to roof. Held for 765 years from 1st January, 1919, subject to £6 6s. 0d. per annum. Clear possession.

Messrs. COLLIS and WARD, Solicitors, 13 Clare street.

£30 per Annum GROUND RENTS, out of Fee Simple Property, Nos. 1, 2, 3, 4, 5 Upper Cherryfield avenue, Sandford road, Ranelagh, payable under five leases for 999 years at £6 per annum each house. P.L.V. £91.

£30 per Annum GROUND RENTS, out of Fee Simple Property, Nos. 5, 7, 8, 9, 10 Upper Cherryfield avenue, Sandford road, Ranelagh, payable under five leases at £6 per annum each house. P.L.V. £94.

£6 5. 0 per Annum GROUND RENT, payable under lease for 999 years from 1917 out of No. 10 Annaville, Ranelagh, held under fee farm grant, with other property, subject to £10 per annum, but indemnified therefrom by Nos. 8, 12 and 13 Annaville.

Messrs. MILEY and MILEY, Solicitors, 12 South Frederick street.

£51 15. 0. per Annum adjusted, payable out of Nos. 133-135-134-136-136 and 137 Rathgar road, and 4 and 5 Belleville avenue and part of 1-2-3 Belleville avenue, Rathgar, under two leases, one for 998 years and the other for 988 years, from 1836 and 1837, respectively. Sold indemnified against superior fee-farm rent.

£23 19. 0. per Annum adjusted, payable out of Nos. 138-139 Rathgar road, under leave for 6000 years from 1836. Sold indemnified against superior fee-farm rent.

£9 11. 6. per Annum adjusted, payable out of 147 Rathgar road, under lease for 144 years and 4 months from 1st August, 1838. Sold indemnified against rent.

£9 11. 6. per Annum adjusted, payable out of No. 146 Rathgar road, under lease for 147 years from 29th September, 1835. Sold indemnified against rent.

£10 0. 0. per Annum payable out of Nos. 128-129-130-131 Star terrace, Rathgar road, under lease for 900 years from 1857. Sold indemnified against superior fee-farm rent.

Messrs. CARRUTHERS and GAMBLE, Solicitors, 39 Fleet street.

£30 per Annum issuing out of No. 15 Granby Row, Retail Licensed Premises, under lease for 61 years from 9th September, 1866, and reversionary lease for 61 years, from 9th September, 1927, at a rent of £30 per annum. Premises are held by Vendor under lease dated 1766 for lives, renewable for ever, subject to yearly rent of £1 10s. 0d. per annum, which has not been demanded or paid for many years.

Messrs. CARRUTHERS and GAMBLE, Solicitors, 39 Fleet street.

29 LONGWOOD AVENUE, SOUTH CIRCULAR ROAD,

Conveniently situated House, containing 2 reception rooms, 3 bedrooms, kitchen; garden, with accommodation for car. Held for 500 years from 1852, subject to £4 per annum.

Messrs. A. O'HAGAN and SON, Solicitors, 9 Harcourt street.

EGLINTON ROAD, DONNYBROOK (CLONSKEAGH END),

Newly-built, Two-storeyed, Non-basement House, semi-detached, with bay windows; large garden, side entrance and garage; electric light. Lease, 900 years. Ground rent, £10.

Messrs. JUSTIN MacCARTHY and CO., Solicitors, 19 Upper Merrion street.

JAMES H. NORTH & CO., AUCTIONEERS,
110 GRAFTON STREET.

JAMES J. SCANNELL'S AUCTIONS.

TO-MORROW (WEDNESDAY) JUNE 15TH, AT 4 BACHELOR'S WALK,

SALE OF SUPERIOR HOUSEHOLD FURNITURE, PIANOS AND LARGE COLLECTION OF SUPERIOR TURKEY, INDIAN AND AXMINSTER CARPETS.

Comprising:—3 Upright Pianos, in walnut frames, all in perfect condition; 7ft. Walnut Bedroom Suite, comprising Wardrobe, with 2 mirror doors and drawers in centre; Dressing Chest, Washstand, and 3 Silk Upholstered Chairs; 6ft. Oak Bedroom Suite, 4ft. 6in. Inlaid Mahogany ditto, 4ft. Mahogany Bedroom Suite, 2 Birch Bedroom Suites, 4ft. Satin Walnut ditto, superior Satin Walnut Duchesse Pair, Walnut Dressing Table and Marble Washstand to match, large Mahogany Chest Drawers, Mahogany Dressing Tables and Marble Washstands, Chesterfield Suites, upholstered in tapestry and moquette; 2 Drawingroom Cabinets, Chippendale design; Drawingroom Centre Tables and Palm-Stand, Japanese Fire Screen, Moorish Afternoon Tea Tables, 12 Panel-back Diningroom Chairs, covered in rexine, with 2 Divan Easy Chairs to match; two 9-piece Oak Diningroom Suites, in Morocco leather; 9-piece Spoon-back Diningroom Suite, upholstered in moquette; 7-piece ditto, in moquette; very large Axminster Carpet, Turkey design, 16 x 12; Indian Carpet, 14 x 11; Turkey Carpet, 12 x 9; 2 superior Seamless Axminster Carpets, 13 x 10; 4 ditto, 12 x 9; 6 ditto, 10' 6" x 7' 6"; 4 ditto, 9' 3" x 6' 6"; Corridor Rug, 12' 9" x 3'; several Axminster Hearth Rugs; Linoleum, Hall King, Axminster Fitted Carpet, 16' x 10' 6"; 2 Divan Easy Chairs, in hide; 3 ditto, in Morocco leather; Couches and Easy Chairs, in tapestry; Occasional Chairs, Chess-top Tables, 2 Telescope Dining Tables, in mahogany; Gent.'s Mahogany Wardrobe, 4' 6" Walnut Sideboard, two 6ft. Mahogany ditto, Queen Anne Mahogany Sideboards, with mirror back; Antique Mahogany Grandfather Clock, with brass dials by Berkel Bacon Slicer, 2 Stained Walnut Bedroom Suites, 2 Single and Double Beds, complete; 2 Mantle Stands, Walnut and Oak Hall Stands, Mahogany Chiffoniers, 6ft. Oak Bookcase; Singer Sewing Machine, Marble Clocks and Marli Horses, Fenders and Fire Brasses, Walnut Dressing Chest, several Sets Mahogany Diningroom Chairs, covered in American leather and hair seating; Kitchen Furniture, etc., etc.

SALE AT 1 O'CLOCK. CARPETS 2.30. ON VIEW TO-DAY.

SPECIAL AUCTION OF ANTIQUE AND MODERN HIGH-GRADE FURNITURE, PIANOS, &c., TO-DAY (TUESDAY), AT 1 O'CLOCK, AT SALEROOMS, 4 LOWER ABBEY STREET.

A LARGE AND VARIED SELECTION OF HOUSEHOLD FURNITURE.

Particulars as hitherto advertised. Purchasers pay 5 per cent. Auction Fees.

COLEMAN, O'DEA & CO., LTD., AND
M. FITZPATRICK & SONS, 114 THOMAS STREET,
AUCTIONEERS AND VALUERS, 4 LOWER ABBEY STREET.
PHONES—3527 and 1527.

RE REV. THOMAS WATTERS, P.P., DECEASED.

SALE THIS DAY, AND TO-MORROW AT NOON, AT THE PAROCHIAL HOUSE, BALLYBRACK, Co. DUBLIN

Superior Furniture, Col'ard and Collard Piano, Plated Ware, Table China and Glass, Library of Books, Salmon and Trout Rods, also a 1923 19 h.p. Chevrolet Saloon Car, etc.

Order of Sale:—To-day, commencing at noon with Books (as per catalogue), Motor Car, at 1.30; Outdoor Effects, Kitchen, Bedrooms and Table China. To-morrow:—Furnishings of Diningroom, Drawingroom and Study. Cards of Admission to Sale, One Shilling, which will be refunded to Purchasers.

ANDREW J. KEOGH, AUCTIONEER, 10 LOWER ORMOND QUAY.

SHIPPING.

CUNARD to UNITED STATES

PALATIAL NEW LINERS.

Special arrangements for celebration of Holy Mass.

COBH to NEW YORK.

Carinthia	Sun., June 19	Franconia	Sun., July 17
Franconia	Sun., June 22	Laconia	Sun., July 24
Laconia	Sun., June 26	Scythia	Sun., July 31
Cunard	Sun., July 3	Samaria	Sun., Aug. 7
Samaria	Sun., July 10	Franconia	Sun., Aug. 14

COBH to BOSTON.

Laconia	Sun., June 26	Laconia	Sun., July 24
Samaria	Sun., July 10	Samaria	Sun., Aug. 7

LIVERPOOL to NEW YORK

Carinthia	Sat., June 18	*Laconia	Sat., June 25
Franconia	Tues., June 21	Scythia	Thurs., June 30

* Calling Boston.

CANADA

COBH to QUEBEC & MONTREAL.

Ausonia	Sun., June 26	Ausonia	Sun., July 24
Ascania	Sun., July 10	Alaunia	Sun., Aug. 14

BELFAST to QUEBEC & MONTREAL.

Letitia	Fri., June 17	Athenia	Fri., July 1
Andania	Fri., June 24	Letitia	Fri., July 15

LIVERPOOL to QUEBEC and MONTREAL

Letitia	Sat., June 18	+Scythia	Thurs., June 30
Andania	Fri., June 24	Athenia	Sat., July 2

+To Halifax, N.S.

17 DAYS' SUMMER CRUISE

BALTIC and NORWEGIAN FJORDS by R.M.S. Ortitia (20,000 tons). Sailing from Southampton, Aug. 3, terminating at Liverpool Aug. 20. Fares from 30 Guineas.

TOUR DE LUXE through CANADA

Aug. 5th—Sept. 5th from Southampton by R.M.S. Ascania to Quebec; returning by R.M.S. Alaunia from Montreal to Plymouth and London. £100 inclusive—no extras.

Illustrated booklets sent on request.

Also Regular Sailings from Southampton and Also Regular Sailings from Southampton and Liverpool to U.S.A. and Canada.

For further particulars apply CUNARD LINE, CUNARD WHARF, COBH; 6 LR. ABBEY STREET, DUBLIN; 1 Albert Square, Belfast; or Local Agents.

The New Way to The New World.

IMPORTANT

Our next conducted party will sail on S.s. "REPUBLIC," June 14th, from COBH to BOSTON and NEW YORK, under the personal supervision of Mr. W. C. BRADY of our St. Louis, Missouri, Office.

BOOK NOW FOR THIS SPECIAL TRIP. Other personally conducted parties will be announced in due course.

COBH (QUEENSTOWN) TO NEW YORK.

S.s. "REPUBLIC"	June 14th
S.s. "PRES. HARDING"	July 6th
S.s. "PRES. ROOSEVELT"	July 15th
*S.s. "REPUBLIC"	July 20th
S.s. "PRES. HARDING"	July 30th
S.s. "PRES. ROOSEVELT"	Aug. 12th
**S.s. "REPUBLIC"	Aug. 24th
S.s. "PRES. ROOSEVELT"	Sept. 10th

COBH (QUEENSTOWN) TO BOSTON.

S.s. "REPUBLIC"	June 14th
*S.s. "REPUBLIC"	July 20th

* This Steamer carries Tourist Third Cabin.

** Carries Cabin and Tourist Third Cabin only.

Passengers holding Return Tickets must communicate with our local Office or Agents at least 14 days before they embark.

UNITED STATES LINES

3-4 COLLEGE STREET, DUBLIN; COBH (QUEENSTOWN) or nearest Agent.

RELFAST ADVERTISERS.

Advertisements for next day's issue are received at our Branch Office

SHIPPING.

ELLERMAN LINES.

HALL BROS. CITY BUCKNALL.

FAST AUTUMN PASSENGER SERVICES.

LIVERPOOL TO EGYPT, SUDAN, CEYLON, INDIA.

bCity of Valencia	7,329	Sept. 7	Bombay & Karachi
bCity of Cairo	7,882	Sept. 14	Colombo & Calcutta
bCity of Exeter	9,447	Sept. 19	Bombay & Karachi
bCity of Nagpur	10,136	Sept. 27	Bombay & Karachi
bCity of London	8,956	Sept. 27	Colombo & Calcutta
bCity of Simla	9,468	Oct. 4	Bombay & Karachi
City of Hong Kong	9,678	Oct. 5	Colombo & Calcutta
City of Venice	8,309	Oct. 19	Colombo & Calcutta
bCity of Paris	10,902	Oct. 22	Bombay & Karachi
bCity of Karachi	5,573	Oct. 29	Colombo & Calcutta

aVia Marseilles. bVia Naples. †Calls Port Sudan.

Malta, Gibraltar.

MARSEILLES TO FAR EAST AND AUSTRALIA.

City of Lahore	6,963	Nov. 5	Singapore, Manila, Hong Kong.
City of Calcutta	7,679	Dec. 3	Shanghai & Japan.

Through Tickets issued to Australia via Singapore.

LONDON TO SOUTH AFRICA.

Trafford Hall	5,321	Sept. 6	Cape Town, Algoa
City of Genoa	5,999	Oct. 18	Bay, East London,
City of Alexandria	4,712	Oct. 14	and Natal.

Sailings subject to cancellation without notice.

LONDON: 104-5 Leadenhall street, E.C. 3. Tel. Ave. 9340.

LIVERPOOL: Tower Building, Water street. Tel. Cent. 3540.

GLASGOW: 75 Bothwell street, Tel. Cent. 9222.

CANADIAN PACIFIC. COBH TO CANADA.

QUEENSTOWN TO QUEBEC.

Montnairn	July 1	Montnairn	July 29
Montroyal	July 15	Montnairn	Aug. 26

LIVERPOOL TO QUEBEC AND MONTREAL.

Minnedosa	June 24	Montrose	July 8
Montclare (II)	July 1	Montcalm (II)	July 15
(II) Via Belfast and Greenock.			

SOUTHAMPTON TO QUEBEC Via CHERBOURG.

Empress of Australia			June 25
Montnairn (Via Queenstown)			June 30
Marburn (Not calling Cherbourg)			July 17

GLASGOW TO QUEBEC AND MONTREAL.

Metagama	June 24	Montclare	July 2

JAPAN AND CHINA.

Sailings from Vancouver.

Empress of Russia	July 21

NEW ZEALAND AND AUSTRALIA.

Via Canadian-Pacific and Canadian-Australasian Mail Service from Vancouver to Honolulu, Suva, Auckland, and Sydney.

Aorangi	July 27	Niagara	Aug. 24

When travelling carry Canadian-Pacific Travellers' Cheques.

GRAND WORLD CRUISE.

EMPRESS OF AUSTRALIA—OIL BURNER.
GROSS TONNAGE, 22,000.
THREE GUINEAS A DAY, INCLUSIVE.

Apply CANADIAN-PACIFIC RAILWAY:
COBH (Queenstown).
BELFAST—61-63 Victoria street.
LIVERPOOL—Royal Liver Building, Pierhead.
SOUTHAMPTON—Canute road; or
Local Agents Everywhere.

NEW ZEALAND — VIA PANAMA CANAL.

SHAW SAVILL & ALBION LINE.

THROUGH PASSENGER BOOKINGS TO AUSTRALIAN PORTS.

For particulars apply to the Company, 34 Leadenhall street, London, E.C.3, or the White Star Line, Scott and Co. (Queenstown), Ltd., Cobh.

SEA TRIPS AND TOURS.

BIBBY LINE.

MEDITERRANEAN FORTNIGHTLY TOUR,

LEAVING LIVERPOOL ALTERNATE FRIDAY EVENINGS.

RETURN FARES:

SOUTH OF FRANCE (18 days)	£22
EGYPT (32 days)	£35

FIRST-CLASS PASSENGERS ONLY.

BIBBY BROS. and CO., 26 Chapel street, Liverpool; 10 & 11 Mincing Lane, London, E.C. 3, or any Passenger Tourist Agency.

SUMMER CRUISES TO THE CANARY ISLANDS.

RETURN FARE £20 FIRST CLASS.

NELSON LINERS.

Highland Piper, June 18 Highland Pride, June 30

H. and W. NELSON, LTD.,
32 Leadenhall Street, London, E.C.3.
20 Water Street, LIVERPOOL; or Local Agents.

ON VIEW TO-DAY, 10 TILL 5.

ADAMS' SALEROOMS,

19 STEPHEN'S GREEN, NORTH.

TO-MORROW (WEDNESDAY), 15th JUNE, 1927, And following day at 12 o'clock.

AUCTION SALE OF A LARGE COLLECTION OF VERY SUPERIOR FURNITURE, PIANOS, OLD OIL PAINTINGS, CRINT &c. (comprising broadly: Cramer Upright Piano, almost new; Broadwood Grand Piano, Inlaid Mah. and Walnut China and Music Cabinets, Mirror-back Chiffoniers, Chesterfield Suites and Couches, Antique Carved Sofas, Divan Easy and Occasional Chairs, Drawingroom and Diningroom Suites, fine Mah. and Walnut Mirror-back and Cottage Sideboards, Enclosed Dumb Waiters, Telescope Dinner Tables, sets of 12, 8, 6, etc., Dining Chairs, Mah. 4 and 5 Door Bookcases, Walnut Low and Open ditto; Mah. Cylinder-front Secretary Bookcase and Falling-front Bureau; Oak Hall Bench and Chairs, Inlaid Mah., Walnut and Gilt Overmantels; Antique Chippendale Mah. Grandfather Clock and Chest; Antique Console, Chippendale, and Inlaid Occasional, Plant, Lou and Sofa Tables; Brass Fenders; Brasses, and Coal Boxes; Whatnots, Plant Stands and Pots; Marble Clocks and Vases; Antique Commode of Drawers; Nelson and Inlaid Mah. Chests Drawers; Sets Venetian and other Table Glass; Ornamental and other China; American Walnut and other Bedroom Suites; Mah. 3, 2 and 1 door Mirrored Wardrobes; Duchess Toilet Tables, Glasses and Ware; Modern All-Brass and Oak Bedsteads, Spring and Hair Mattresses, Blankets and Bedding; Curtains, large quantity of Axminster and Brussels Room and Stair Carpets; Leopard Skin and other Rugs; good Wardrobes, Linen Presses and Deal Bedroom Furniture; Linoleums, Trunks, Kitchen Mangles and Furniture, Sewing Machines, Books, Gramophone; OLD OIL PAINTINGS, including Pr. Fruit Pieces by B. Van der Ast, 18th Century Portraits, Sea-piece by Edwin Hayes; Water Colours, Engravings and Col. Sporting Prints, etc. On View To-day (Tuesday), 14th June, 10 till 5. Sale Wednesday, 15th, and following day at 12 o'c. Purchasers pay 5 per cent. auction fees.

JAMES ADAM & SONS,
Auctioneers and Valuers,
17 MERRION ROW & 19 STEPHEN'S GREEN.

SALE TO-DAY AT 12 NOON.

SAORSTAT EIREANN.
IN THE HIGH COURT OF JUSTICE.
IN BANKRUPTCY.

In the matter of Louisa Pierce, 139a North Strand, Dublin, Bankrupt.

SALE BY AUCTION on the premises, 139a North Strand, Dublin, of Tobaccos, Cigarettes, Sweets, Fancy Goods, Shop Cases, Scales, National Cash Registers, etc., as already fully advertised. Delivery immediately after Sale. Terms: Cash and 5 p.c. Auction Fees.

A. G. HOLLINSHEAD, Esq., Official Assignee, Law Courts, Dublin Castle.

WILLIAM MONTGOMERY & SON,
M.I.A.A.
Auctioneers and Valuers,
GAINSBORO' HOUSE, 24 SUFFOLK ST., DUBLIN

TO-MORROW (WEDNESDAY), at 4 o'clock,

AT 2 MILTON TERRACE, SEAPOINT ROAD, BRAY.

Compact, Non-Basement 6-roomed House; bath, electric light. Garden on slopes of River Dargle. Possession to buyer. Held for 129 years from the 31st January, 1923, subject to £5. P.L.V. £8. Sale on the Premises at 4 o'clock, Wednesday, 15th. Conditions of Sale from Solicitors.

Messrs. HARRIS and GREENE, 6 Lower Abbey street; 'Phone 1119; or from the Auctioneers.

ARTHUR JONES & SON,
Auctioneers, Valuers, House Agents,
22 ANDREW STREET, DUBLIN. 'Phone 790.

STIRLING, CLONSILLA.

SALE TO-MORROW (WEDNESDAY), JUNE 15th, At our Offices,
40 PRUSSIA STREET, DUBLIN,
at two o'clock,
THE INTEREST IN THE ABOVE FARM.

R. & J. WILKINSON, M.I.A.A.,
Auctioneers, etc.,
40 and 41 PRUSSIA STREET, DUBLIN.

WOOL SALE TO-MORROW (WEDNESDAY),

9.30 A.M., SHARP.

CRAIGIE BROS.,
37 PRUSSIA STREET, DUBLIN.

At Slyne's!

Dainty Frock in fancy navy Georgette and White Georgette.

Slyne & Co. Ltd
71 Grafton St., Dublin.

SEA TRIPS AND TOURS.

ISLE OF MAN.

ISLE OF MAN STEAM PACKET CO., LTD.

DUBLIN AND DOUGLAS, JUNE AND JULY SAILINGS.

DUBLIN TO DOUGLAS.

	From Dublin, Sir John Rogerson's Quay.	From Douglas.
Tuesday, 14th, 21st	3 p.m.	8.30 a.m.
Monday, 27th	3 p.m.	8.30 a.m.
Thursday, 30th	6 p.m.	8.30 a.m.
Monday, July 4th	3 p.m.	8.30 a.m.
Wednesday, July 6th	6 p.m.	8.30 a.m.
Friday, July 8th	3 p.m.	8.30 a.m.

Booklet can be had free (Postage 2d.) from the Company's Agents:—The British and Irish Steam Packet Co., Ltd., 16 Westmoreland street, Dublin; T. Cook and Son, Ltd., 118 Grafton street, Dublin; Hewett's Travel Agency, Hewett's Corner, D'Olier street, Dublin; Pickford's, Ltd., 43 Dame street, Dublin; and The Irish Travel Agency, 24 Suffolk street, Dublin; or The Isle of Man Steam Packet Co., Ltd., Douglas.

CONTRACTS.

GREAT SOUTHERN RAILWAYS.

STATION PAINTING.

The Directors are prepared to receive Tenders for the painting of the following Stations:—

TRAM.
BALLYBROPHY.
LINDUFF.
TEMPLEMORE.
THURLES.
CAHIR.
GOOLDS CROSS.
DUNDRUM (Co. Tipperary).
ARDMAYLE.
FERMOY.
LISMORE.
TEVILMORE.
DUNGARVAN.
CLONMEL.
MANOR STREET (Waterford).
ROSSLARE HARBOUR.
CORK (Glanmire).
LONGFORD.
EDGEWORTHSTOWN.
BALLINASLOE.

Specification and particulars can be obtained on application to the Chief Engineer, Broadstone Station, Dublin, on payment of ten shillings each, which will be returned on receipt of a bona fide Tender.

Tenders, in sealed envelopes endorsed "Tenders for Station Painting," should be posted so as to reach the undersigned not later than 5 p.m. on Tuesday, 28th instant.

The lowest or any tender will not necessarily be accepted.

C. E. RILEY, Secretary.

Kingsbridge Station, Dublin, June, 1927.

BELFAST READERS.

The Irish Times is due to arrive in Belfast at 6.15 a.m. If it is not delivered within a reasonable time please communicate with our Branch Office, 132 Royal Avenue.

HOUSES AND LANDS.

ATTRACTIVE HOUSES FOR SALE.

Post Office Premises, Close to Dublin, FOR SALE, £1,750; shop, 9-room dwelling, hot bath; very large garden. Also adjoining Cottage Property, which brings in about £80 yearly. Lease for ever. Head rent, £18 12s. 0d.—Dockrell Ltd., Agents, Dublin.

Churchtown, Dundrum—DETACHED BUNGALOW on 4-acre FOR SALE; 2 reception, 3 bedrooms, kitchen; hot bath; room for garage. Apply to Dockrell Limited.

Bray, Old Connaught—DETACHED HOUSE, free of rent for ever; £1,000; 7 rooms, hot bath; good garden (¼-acre). motor house.—Dockrell Limited.

Greystones, 3 Acres—Choice Detached RESIDENCE, beautifully placed, FOR SALE at £2,000; electric light; garden, orchard, garages; 5 reception, 6 bedrooms, etc. Apply to Dockrell Limited.

Donore Terrace, S.C. Road—Modern NON-BASEMENT HOUSE FOR SALE, perfect order; 4 bedrooms, 2 reception, servant's room; hot bath; long garden; room for garage; electric light.—Dockrell Limited.

DOCKRELL LIMITED,
38 AND 39 SOUTH GREAT GEORGE'S STREET.

BELFAST ADVERTISERS.

Advertisements for next day's issue are received at our Branch Office (132 Royal Avenue), up to 6.30 p.m.

HOUSES AND LANDS.

FOR SALE, GRAND METROPOLE HOTEL, BELFAST.

THE UNDERSIGNED IS PREPARED TO RECEIVE OFFERS for the PURCHASE of the above LICENSED HOTEL, situate at the corner of DONEGALL STREET and YORK STREET, BELFAST, together with all the FURNITURE and EFFECTS therein.

The Premises are held under Lease for 999 years from 1st November, 1826, subject to a yearly adjusted rent of £583 2s. 6d. There are sub-lettings of offices and shops, producing rents of about £848 16s. 0d. per annum.

For further particulars apply to

EDWARD BECKLEY, F.C.A., Trustee.
CRAIG, GARDNER and CO., 53 Donegall place, Belfast.

CO. DOWN, NORTHERN IRELAND.

PICTURESQUE Tudor Residence and Lands; elevated position, 6 miles from Belfast. The House contains 4 reception rooms and 8 bedrooms, all modern conveniences, including electric light, in excellent state of repair. The grounds are beautifully wooded, and contain about 24 acres, walled-in garden, gate-lodge and gardener's house, and extensive out-offices, including power saw plant. Selling a bargain to immediate purchaser. Other Residences for Sale.—GEO. McCRACKEN and CO., 46 Upper Arthur street, Belfast.

TOWN OF CARLOW.

Having Sold the Interest in the Lease of Smyth's, Tullow street, Carlow,
ESTABLISHED 1865,

The Entire Stock of Boots and Shoes, consisting of about 2,500 pairs of Men's, Women's and Children's Fresh Footwear,

WILL BE SOLD BY TENDER.

For detailed particulars apply the Auctioneer. Stock can be inspected at any time.

ROBERT BELL, M.I.A.A.,
Auctioneer and Valuer,
CARLOW.

THE COPSE HOUSE.

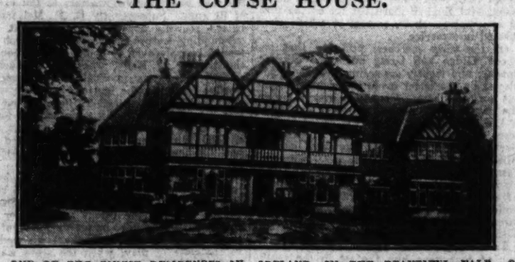

ONE OF THE FINEST RESIDENCES IN IRELAND, IN THE BEAUTIFUL VALE OF CLARA, CO. WESTMEATH, 1 MILE FROM RATHDOWN.

Built of red brick. Parquetry flooring. Central heating. 3 reception rooms, 9 bedrooms, bathroom, splendid out-offices. Standing on own ground of 80 Acres, beautifully Timbered. In Fee-Simple. PRICE—£4,000. SEEN BY APPOINTMENT ONLY.

SOLE AGENT—KELLY, 71 IONA ROAD.

500 PRINTED BEDSPREADS

IN FADELESS COLOURINGS

On Sale To-day a unique collection of pretty Bedspreads in new and artistic designs, **all guaranteed fadeless colours,** and will be replaced should colours fade from any cause whatsoever. Specially printed to make colour schemes easy, to save labour, to brighten the home and to give that added charm and finish which nothing else will do, and the prices are so low they are irresistible. ***Order early; we pay postage over 10/-.***

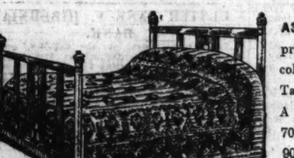

A3.—Rose design, on white ground, printed centre and border, one colour only, Rose, Sky, Saxe, Green, Tango and Red; fadeless colours. A Bargain Bedspread. In two sizes.

70 x 90 Ins. Reduced to **5/6** each.
90 x 100 „ „ „ **7/6** „

A7.—Jaspe Cloth, or grained Fawn and White ground. Two-tone Prints; **Stork and Eastern Foliage,** a very pretty Bedspread, fadeless colours, Tango and Blue, Two-tone Blue, Two-tone Rose, Electric Blue and Brown, Two-tone Wine.

70 x 90 Inches. Reduced to ... **8/6** each.
90 x 100 „ „ „ **11/6** „

A9.—Japanese Design on best White Taffeta Cloth, in three combination fadeless colourings: Brown-Green and Black, Orange-Green and Black, Rose-Green and Black, a rich and beautiful design.

70 x 90 Inches. Reduced to ... **10/6** each.
90 x 100 „ „ „ **13/9** „

A13.—New-style Printing, with Panel and Border, can be used as a Bedspread, or, if backed, will make an excellent Down Quilt Case for double bed. Size, 56 x 72 inches. Rose or Black ground, panel and border of Blue, Black or Red, Printed Centre and Border in Combination Colourings, one size only.

Usually Sold at 6/11. Now **4/11½.**

A17.—Willow Design, Printed in two tone colours on best White Taffeta Cloth. Fadeless colours. A very popular pattern in two tone Blue or Helio.

70 x 90 inches. Reduced to... **11/6** each.
90 x 100 „ „ „ **15/6** „

A21.—Irish Linen Bedspreads. Snow White Linen, embroidered in White or Cream Art Linen, embroidered in silk thread in colours of Green, Rose, Helio, Saxe. Clearing Price, each, **25/6.**

A27.—Self Covered Bargain. Woven in beautiful designs, two colour yarns. White weft warp in Pink, Red, Sky or Gold. Fast colours. Will wear for years. In two sizes.

Single Bed, were 10/11. Sale **9/6** each.
Double „ 15/11. „ **12/11** „
Cot size, Pink or Blue, 4/6. „ **3/6½** „

"Bates" Mattress Pads. Made of best Brown Baize, piped all round, with eyelet holes and ties, warm as a blanket. Protects your Mattress from rust.

Single Bed size ..... Reduced to **4/11½**
Double „ „ **5/11½**

A5.—Two-tone Colourings, Pansies and Daisies and Ribbon—A smart Bedspread, fadeless colourings: Tango and Brown, Cream and Blue, Pink and Green, Red and Green, Green and Sky.

70 x 90 Inches. Reduced to ... **6/6** each.
90 x 100 „ „ „ **8/6** „

A11.—Jaspe Cloth, best quality, Printed in large Rose design in Combination Colourings of Pink, Blue, Red and Green. Reduced 33⅓ per cent.

70 x 90 Inches. Reduced to ... **12/11** each.
90 x 100 „ „ „ **15/6** „

A15.—Indian Bedspreads, beautifully Printed in a wonderful variety of Eastern Colourings and designs on pure cloth, colours fast and fadeless, in two sizes, at very Special Prices.

Single Bed Size. Reduced to ... **9/11½** ea.
Double Bed Size. Reduced to ... **10/11** ea.

A19.—Embroidered Bedspreads, worked in Ireland with art silks on best Jaspe Cloth, beautifully embroidered in combination colours of silk thread, in two sizes.

70 x 90 inches. Reduced to... **15/6** each.
90 x 100 „ „ „ **18/11** „

A23.—White Embroidered Bedspreads. 25 Shop-soiled Bedspreads, nicely worked, all White. To be cleared at **8/11** and **10/11** each.

A25.—Mill-soiled Embroidered Bedspreads, best quality in handsome designs and two sizes, to be cleared at half-price.

70 x 90", were 25/6 and 29/6. Sale **17/6** ea.
90 x 100" „ 35/6 and 39/6. Sale **21/6** „

A29.—White Honeycomb Quilt Offer. Fringed all round. A very useful Quilt. Slightly shop-soiled.

Double Bed size ... Were 5/11. Sale **4/6.**
Double „ „ 7/11. **6/6.**

A31.—Art Silk Bedspreads. In fadeless colourings of Rose, Blue, Helio, Putty. Beautifully embroidered in combination colours of silk thread.

Double Bed size. Special price, each .. **29/6**

3,500 Yards Duplex Cretonne, rich foliage and bird design, as sketch; the ground is in Tango, Grey, Brown, Buff, Rose, Black and Putty. Made doubly strong for furniture and curtains; 30-31 inches wide. Regularly sold at 2/6½ a Yard. Sale Price **1/3½**

Luxor Grained Casement. A great offer of Fancy Casement for Curtains, Dresses, and Loose Covers, in grained effects; fast colours of Brick, Green, Grey, Red and Gold; 48/50 inches wide. Usually sold at 2/6½ a yard. Sale Price ..... **1/6½** Yard.

Bordered Casements, 2,800 Yards double bordered Casements for Curtains, in Cream and Buff grounds, with wide 9" double border, in floral and fruit patterns on Tango, Brown, Grey, Gold, and Cream. Extra quality, 49/50 inches wide. Regular Price, 2/6½ a yard. Sale Price ..... **1/6½** Yard.

SATISFACTION GUARANTEED. GOODS EXCHANGED OR MONEY RETURNED.

THE BELFAST LINEN Co.
'Phone: Dublin 3274 Wires: 3274 Dublin
19, & 21, Exchequer Street, DUBLIN.
Proprietors: The Belfast Damask & Linen Co. Ltd

CONTRACTS.

CORPORATION OF DUBLIN.

TENDERS FOR WINDOW CLEANING.

Tenders are invited for the Cleaning of Windows in Corporation Buildings for a period of one year, from 1st July, 1927.

Tenders sealed and enclosed in envelopes, marked "Tender for Window Cleaning," will be received by me up to, but not later than, 4 p.m., on Wednesday, 22nd instant.

Form of Tender and full particulars can be obtained at the Finance and General Purposes Office, City Hall, between the hours of 10 a.m. and 5 p.m.

JOHN J. MURPHY, Town Clerk.
City Hall, 13th June, 1927. S.A.A.

COUNTY HEALTH DISTRICT OF WICKLOW.

TO ARTESIAN WELL SINKERS.

The Board of Health and Public Assistance for the Public Health District of Wicklow invite Tenders for SINKING ARTESIAN WELL in the village of Newcastle, on site marked out for same.

Tenders should be lodged with me by 12 o'clock noon on MONDAY, 27th JUNE, 1927, and will be submitted to the Meeting of the Board of Health on that day.

By Order, P. J. SHEEHAN, Secretary.
Board of Health Offices, Rathdrum,
June 13th, 1927.

CONTRACTS.

WICKLOW COUNTY BOARD OF HEALTH AND PUBLIC ASSISTANCE.

TENDERS FOR RECONSTRUCTION OF HOSPITAL WANTED.

The Board of Health and Public Assistance invite Tenders for the carrying out of works in connection with the Reconstruction of and Additions to the Fever Hospital building on the former Workhouse grounds at Baltinglass. The works are to be carried out in accordance with plans and specification, which can be inspected at this Office during office hours. The plans, etc., can also be inspected at the Offices of the Board's Engineer, Mr. P. J. Foley, B.E., at 102-103 Grafton street, Dublin.

Tenders should be lodged with me by 12 o'clock noon on MONDAY, 27th JUNE, 1927, and will be submitted to the Meeting of the Board on that day.

By Order, P. W. SHEEHAN, Secretary.
Board of Health Offices, Rathdrum,
June 2nd, 1927.

BELFAST ADVERTISERS.

Advertisements for next day's issue are received at our Branch Office (132 Royal Avenue), up to 6.30 p.m.

SUMMIT WEAR FOR MEN.

TENNIS SHIRTS, DAY SHIRTS, PYJAMAS, COLLARS.

The House for Men retails the famous Summit ranges. The patterns are in front of fashion, the cut is incomparable, the wear is vouched for, and prices are not more than usually paid for mediocre merchandise.

Day Shirts (2 collars included)	from	8/6
Tennis Shirts	„	7/6
Pyjama Suits	„	12/6
Collars, 5/- half-dozen—quarter sizes.		

The House for Men sells the world's best in Outfitting and Clothing for Men.

W. J. KELLY, 87 Grafton St., DUBLIN

Telegrams: "Dress, Dublin."

Bective Super Corsetry

The New Inexpensive